The Fort Wayne Sentinel.

ESTABLISHED 1833 | FRIDAY, JUNE 27, 1890. | PRICE TWO CENTS

We keep store to supply our customers with what they want. We do not presume to instruct them as to what they ought to want.

There has never been till now a corset that fully answered the hardest wear which that much abused garment is put to.

The Kabo corset is "boned" with a new material, Kabo, that cannot be broken, or kinked, or shifted in wear.

The rest of the corset is made as durable as the Kabo; there are no metal eyelets to rust or to cut the corset laces, and the overlacing in the back never shows through thin or close-fitting waists.

If the Kabo breaks in a year's wear, we refund the money. If the loops eyelets pull out, we refund the money. The steels may break—there is nothing else in the corset to break.

You may wear the Kabo corset two or three weeks and return it if not satisfactory; money returned in full.

SOLD IN FORT WAYNE

—BY—

GEORGE -|- DEWALD

—AND—

COMPANY,

Calhoun and Columbia Sts

An Easy Way to Present Your Minister With a New Suit of Clothes.

THE GLOBE One-Price Clothiers and Furnishers,

Will present to the most popular minister a HANDSOME BROAD CLOTH SUIT OF CLOTHES. This includes Bishops, Priests, Rectors and Ministers of ALL denominations. The Minister receiving the largest number of Coupons will HAVE MADE TO His MEASURE a handsome Broad Cloth Suit, costing $50.00.

I vote for.....

of ..... Church.

Anyone can vote and as often as they please, by using coupon cut from this paper. Ballot to close Aug. 15. Cut this out and send to the

GLOBE,

One-Price Clothiers and Furnishiers, Corner Calhoun and Main streets.

Summer Attractions

—AT—

LOUIS WOLF & CO'S.

Embroidered Lawn Collars,

25 Cents Each.

The most cool and comfortable collar made for summer wear.

Chemisettes and Shirtees

With standing and lay down collars, White and Colored, from

25 to 50 cents each.

SEE OUR 50 CENT SUMMER CORSET.

It is the best made,

It fits the best,

It is the most comfortable and the BEST FORMED Corset in the market.

LOUIS WOLF & CO.

54 CALHOUN ST.

WILL SHELVE THE BILL!

The McKinley Tariff Bill Not to be Passed This Session--Blaine to Retire From the Cabinet.

WASHINGTON, June 27.—In view of the fact that every republican and democratic senator and most of the members of the house of both parties now know of the vigorous onslaught Mr. Blaine made on the McKinley bill, it is not surprising that there is so much uncertainty as to what the republicans will be compelled to do. There is the highest authority for the statement that certain leaders in the senate are considering the advisability of shelving the tariff bill for the remainder of the session.

The republican program is to call the federal election bill, knowing that the democrats will sturdily oppose its passage and that they will remain in continuous session until the 4th March next rather than allow a measure so offensive to them to become a law. In this way the tariff bill can be cleverly dropped out of sight, and the economic question therein involved forgotten in the partisan feeling engendered by a discussion of the political measure.

The controlling purpose in thus shelving the tariff bill is to prevent the deficit which would follow the loss of $56,000,000 of revenue from sugar and the $8,000,000 additional from the proposed reduction of tobacco tax, in all about $64,000,000 per annum. If, on the other hand, Secretary Blaine's suggestions are heeded and the duty on sugar restored until reciprocal relations can be secured with the countries south of us, the absurd spectacle is presented of a tariff bill a quarter of a century after the close of war which increases the duty above the present high rate.

It is further stated that Mr. Blaine's differences with his party are not confined to tariff. He is also vehemently opposed to the passage of the national election bill. It is said, gentlemen who are deep in his confidence and from clever politicians who are not often wrong in their deduction, that the secretary's stay in President Harrison's cabinet is not likely to continue long. Mr. Blaine is ambitious of representating the conservative thought of the country and of his own prrty in particular upon the tariff and other matters of national interest. He cannot consistently do this and remain a member of an administration which radically differs from him.

BEATEN BY BURGLARS.

A Midnight Struggle With Robbers at Morris, Ill.

MORRIS, Ill., June 27.—Early yesterday morning the home of Charles Decker, on the west side of town, was invaded by unknown parties. The marauders were frightened away by Mr. Decker, who was aroused by the noise that they made. When everything was quiet Mr. Decker again retired, and owing to the sultry night did not fasten the doors. Three hours later the burglars again returned and pillaged the house. The occupants were again awakened and in the struggle with the robbers Mr. Decker and his mother, aged eighty-two, were probably fatally wounded. Mr. Decker's head was battered, evidently by some blunt instrument, the skull being fractured, producing concussion of the brain. Mrs. Decker's injuries, while not as serious as her son's, will, it is feared, owing to her extreme age, prove fatal. Two suspicious characters were arrested yesterday, one of whom tallies with the description of the burglars given by the servant.

INDIAN CHIEF DYING.

Rain-in-the-Face, a Renowned Sioux Chief Fatally Wounded.

STANDING ROCK AGENCY, S. D., June 27.—Rain-in-the-face, the noted Sioux chief, ranking next to Sitting Bull in renown, and made prominent through his connection with the Custer massacre, is lying here dangerously wounded. Unless a change for the better soon takes place he must die. The indians at the agency are greatly excited and trouble may follow. The chief was stabbed in the chest and side two days ago by his squaw, a handsome young woman, whom he had neglected for another young woman. She is now under arrest.

Murphy Knocked Out.

PROVIDENCE, R. I., June 27.—Last night at the Gladstone club, Jack Fitzpatrick, of Liverpool, weighing 113 pounds, defeated, with two once gloves, Jack Murphy, of East Providence, weighing 114½ pounds, for a $400 purse. Murphy made a good stand until the seventh round when Fitzpatrick sent his fists into his face and knocking him out.

Deaths From Heat.

CHICAGO, June 27.—There was one death and nine prostrations from the heat in this city yesterday.

ST. LOUIS, June 27.—Yesterday nine deaths and sixteen prostrations, some of them serious, were caused by the heat. Everybody is suffering and there is much sickness among children.

Death of a Leader.

NEW ORLEANS, June 27.—Gen. Alex. DeClosset, the leader of the regulators in the Bayou Teche section, died yesterday, aged seventy-eight.

WELL DONE.

The Closing Exercises of the Academy of Our Lady of the Sacred Heart.

Commencement day, the happiest of the year to the pupils who have studied long and diligently; and yet the saddest of the year for the severed ties of association, was celebrated at the Academy of Our Lady of the Sacred Heart yesterday. About two hundred enjoyed the drive of seven miles north of the city to this enchanting education al retreat, to meet with a most hospitable welcome at the hands of the Mother Superior and the sisters. The exercises began at 10 o'clock and finished shortly after noontime. The newspaper men were chaperoned by Mr. Louis Jocquel, who performed his charge with his usual good grace. The press representatives were furnished a handsome conveyance and their number was increased by the presence of Rev. Father Byrne and the genial James Summers.

The program as rendered was as follows: Grand entrance march, Goria; harps, Misses Cleary and Turner; piano, Misses Barkman and Parker; chorus from William Tell, Rossini; vocal, class accompanied on harps by Misses Cleary and Turner; salutatory, Miss G. Turner; La Sonnamula, piano, Bellini, Misses Phillips, Dreier and Studor; essay, "Weaving," Miss B. Parker; Schiller Fest, piano, Meyerbeer, Misses B. and G. Turner; essay, "Standpoints," Miss M. Cleary; Inflammatus, Rossini, solo, Miss B. Parker; chorus, academy choir, Grand Fantasia, harps, Browne, Misses Cleary and L. Turner.

The Pleaiades—Cantata in two scenes. Scene I.—Fantasie, Von Suppe, Misses Wait, Cloutier and Kichler. Scene II.—Overture, "Merry Wives of Windsor." Piano—Nicolai, Misses Cleary and Barkman; conferring of medals, distribution of honors and premiums; closing remarks, W. P. Breen, Esq.; retiring march, Leybach; piano, Misses M. and R. Meegan; harps, Misses L. and G. Turner.

The address of Mr. Will P. Breen, was brief but his eloquence rang through the hall with a soul stirring effect. His remarks were appropriately said with relation to the education of woman. In the program rendered there was much credit reflected on the instructors and pupils, so generally, in fact, that it would be unjust to offer any other kind of criticism. One and all acquitted themselves in a manner to prove conclusively that a most thorough Christian education is being taught by these noble sisters. Rev. Father Spillard, of Notre Dame, was present and presented the premiums for department.

The art hall of the academy had more than its usual number of gems. The crayons, water colors, and oils, as also articles of fancy work, attested the artistic touch of busy fingers. There were no graduates at Sacred Heart this year. The pupils include young ladies from abroad as well as Fort Wayne. The school has grown into such popularity that additional room will probably be made for the next scholastic year.

CHILD ABDUCTED.

A Father Takes His Daughter From a Divorced Wife.

ST. CATHERINES, Ont., June 27.—A case of abduction occurred here yesterday. A stranger drove up to the door leading to rooms on King street occupied by a lady known as Mrs. Riley. The stranger leaped from the buggy, rushed up the stairs and quickly returned with a little girl about six years old in his arms, and placing her in the vehicle drove rapidly away. Shortly after Mrs. Riley appeared in the street, but just in time to see the rig disappear. On inquiry she said she was divorced twelve months ago in Rochester from L. D. Johnson, the court giving her the child. She came to Canada for the purpose of hiding from her husband, who wanted the child. Johnson has probably crossed the border by this time.

WHOLESALE POISONING.

Fifty Persons Taken Dangerously Ill After Eating a Meal.

COLUMBUS, Ohio, June 27.—A report comes from Galena, fifteen miles north, that a wholesale poisoning occurred at the residence of a family named Curtis about two miles from that place on Wednesday. A public sale had been conducted and about fifty person, who were present, were all effected alike and became dangerously ill Wednesday night. An indirect report reached this city that several of the cases would prove fatal, but particulars or confirmation of facts cannot be secured.

Their Population.

SALT LAKE CITY, Utah, June 27.—An estimate of the population of Salt Lake City, made by Supervisor Condon, makes it 49,972, and that of Ogden, 16,432.

SAN FRANCISCO, June 27.—Mr. Davis, the supervisor of census, says the population of San Francisco is 300,000. The Chinese population is 24,000, an increase of 2,000 since 1880. There are probably 10,000 more Chinese in San Francisco during the winter, but who are at present employed in the country.

Charles Aumann has purchased a lot at 39 Orchard street, on which he will erect a house.

CHILD KIDNAPPED!

A Fort Wayne Mother Steals Her Child From the Home in Which She Placed it Seven Years Ago.

This sensational news of the kidnapping of a child by a Fort Wayne mother is told in yesterday's issue of the Monroeville Breeze:

Several years ago a young lady by the name of Frankie Grewnour, of Fort Wayne, came to this place to pay some friends a visit, and while here a male child was born to her. Being a single girl with no means of support, and having a desire to cover up her disgrace before returning to her home, she sought some kind person that would take and care for the fatherless child. This friend was found in Mr. and Mrs. Henry Barrone, who bore the infant to their home and tenderly cared for and clad it from the time it was cast away by its wayward mother up to last Wednesday, when the child was decoyed away and has not been heard of since.

It appears that Frankie Grewnour, who it is said now resides in Nebraska, visited the city of Fort Wayne, and while there wrote for Mrs. Barrone to come to the city and bring the child with her. To this summons Mrs. B. responded, according to request. On arriving at the south depot they were met by Frankie with a friendly greeting, and taken to a hotel, where, after several hours were spent in conversation, the wayward mother proposed to Mrs. Barrone that she be allowed the privilege of taking the boy out in a carriage and show him some of the sights of the city. Not entertaining the thought in the least that a plot was being laid to kidnap the child, Mrs. Barrone kindly consented.

After two or more hours had elapsed and no return of either child or mother, Mrs. B., became uneasy and upon investigation, by visiting the livery barn from which the horse and buggy had been procured, revealed the fact that the team had been returned and that the missing woman and child had taken the west-bound train over the Fort Wayne road for Chicago, and from that time up to the present nothing has been learned as to their whereabouts. The occurence has caused much sorrow and grief to come to the home of Mr. and Mrs. Barrone as they cherished the child most dearly, and while they are doing all in their power to find the decoyed child's whereabouts, it is doubtful whether they can again get possession of him, as the child was never adopted by them according to law.

For this omission of duty on the part of Mr. and Mrs. Barrone, is a question as to whether the occurence is a case of kidnapping or merely stealing the child away without properly compensating Mr. and Mrs. Barrone for their tender care and support of the child while it was under their protective care.

AT AN END.

The Illinois Central Strike Settled and Traffic Resumed.

CHICAGO, June 27.—The Illinois Central strike has been settled and traffic on that road will be generally resumed this afternoon. Superintendent Sulivan made the strikers a verbal offer this morning, which he refused to put in writing until the men had accepted it.

The strikers to the number of 400 considered Mr. Sullivan's proposition for five hours and finally at 2 o'clock decided to accept it. All trains will be running this evening.

ROBBING UNCLE SAM.

Two Fort Wayne Boys in the Toils at Warsaw, Ind.

Yesterday, at Warsaw, Ind., two young fellows, who proved to be Dan Schrantz and a boy named McNally, aged eighteen and twenty, of this city, were captured for attempting to sell a large amount of postage stamps.

Murderer Hung.

PINE CITY, Minn., June 27.—Wm. Brookes was hanged at 3:45 this morning for the murder of Mr. and Mrs. Coombs. The execution was the first in Pine county and the second under the John Day Smith law, which provides that the execution must take place between midnight and sunrise without the presence of reporters.

Murdered His Son.

GREAT FALLS, N. H., June 27.—John J. Horne, who lives in a lonely hut in East Wakefield, became engaged in a drunken row on Tuesday night with his son, William. The old man got his gun and discharged both barrels at William, inflicting fatal wounds. The old man has been arrested.

Found Dead.

AMSTERDAM, N. Y., June 27.—Charles Carpenter, night watchman in H. F. Bowlers' brewery, this city, was found dead on the floor of the office early this morning by Mr. Bowlers. Heart failure is thought to have been the cause of death. The coroner will hold an inquest.

Bequest to Yale.

NEW HAVEN, Conn., June 27.—It is reported that the late Thos. C. Scoane, of New York, in his will, left $75,000 for the Sloane's laboratory, and $200,000 to Yale college, available on the death of his wife.

The Weather.

WASHINGTON, June 27.—Indiana—Fair, stationary temperature, except slightly cooler in Indiana, variable winds.

"Chasky," the well-known vender of fruits and nuts at the corner of Calhoun and Berry streets had his foot badly mashed to-day while ascending in an elevator at the store of Louis Fox & Bro. He was conveyed to his home and Dr. Stemen attended him.

The Cathedral choir will have an excursion next Monday.

PALMER IS PRESIDENT!

Without a Dissenting Voice the Michigan Man is Made President of the World's Exposition.

CHICAGO, June 27.—Ex-Senator Thos. W. Palmer, of Michigan, was this morning elected president of the world's Columbian exposition. The nomination was made by Mr. Martindale, of Indiana, and the mention of his name was the signal for an uproar. There was not a dissenting voice at the convention and the gentleman from Michigan was unanimously selected.

THE WAITERS ON TOP.

A committee from the Culinary alliance waited on Potter Palmer, of the Palmer house, and told him unless he signed the scale there would be no banquet to the members of the world's fair commission. Mr. Palmer signed the scale.

PLAYING TO WIN.

The Fort Wayne Club on the Right Track to Victory--Base Ball Notes.

The crowded grand stand and "bleachers" at League base ball park was evidence enough that the Fort Wayne club can get up a crowd when she plays ball—real, genuine, scientific base ball and not the poor imitation that inflicted lovers of the game for a time before the reorganization. The game yesterday was a beauty. It was a hard fought battle, and an earned victory for the home club. Muncie scored the first run in the first inning, two in the fifth and one in the sixth. Fort Wayne scored two in the third, four in the fourth and one in the ninth. Gallagher, Bruton, and Ferris were in the points for Fort Wayne. Only two errors are credited to the home club while Muncie has five. The score was as follows:

By innings....	1	2	3	4	5	6	7	8	9	
Fort Wayne.....	0	0	2	4	0	0	0	0	1	— 7
Muncie.....	1	0	0	0	2	1	0	0	0	— 4

Earned runs—Fort Wayne 4, Muncie 2.

Stolen bases—Fort Wayne 4, Muncie 2.

Two-base hits—Ferris 2, Denovan, Bennett.

Three-base hits—Drischell.

Bases on balls—Fort Wayne 2, Muncie 1.

Bases on batters hits—Fort Wayne 0, Muncie 2.

Struck out—By Gallagher 3, by Slagell 3.

Passed balls—Martin 2, Ferris 0.

Wild pitches—Bruton 1.

Time of game—One hour and forty minutes.

Umpire—Leas.

THE BIG GAMES.

Brotherhood — At Pittsburg, Pittsburg 9, New York 10; at Buffalo, Buffalo 12, Philadelphia 30; at Cleveland, Cleveland 7, Brooklyn 2; at Chicago, Chicago 10, Boston 6.

National League—At Cincinnati, Cincinnati 8, New York 5; at Pittsburg, Pittsburg 0, Boston 6; at Cleveland, Cleveland 4, Philadelphia 8; at Chicago, Chicago 11, Brooklyn 5.

American Association—At Syracuse, Syracuse 4, Brooklyn 3; at Philadelphia, Athletics 9, Rochester 2; at St. Louis, St. Louis 3, Lonisville 0; at Toledo, Toledo 0, Columbus 8.

NOTES.

Keogan and Powers to-day.

Ferris made two two-base hits yesterday.

Fort Wayne and Anderson to-morrow and Monday.

Capt. Scott missed his first game of the championship season yesterday.

Gans, a Cleveland man, played first base yesterday. He wants an engagement, but Fort Wayne has no room for him.

The Fort Wayne club has a new mascott. It is about three feet high and black as the ace of spades. Louis Heilbroner has adopted it.

Elkhart has disbanded. This club has been in hard luck. Negotiations are now open and Lafayette and Logansport are after the franchise.

State League—Bluffton 4, Anderson 3; Kokomo 11, Marion 0; Peru given the Elkhart game on account of latter club's failure to show up. The Elkhart club disbanding, this may not be counted.

Powers, the Elkhart catcher, has been signed by Manager Myer. He was telegraphed for last night and arrived this morning. It was the intention to have him play in to-day's game, with Keogan in the box.

Next Wednesday afternoon the Dortmunder and Kaiser base ball teams will play a game at League park for the benefit of George Smith, the catcher for the former club, who had his finger badly injured last Sunday while playing ball.

Fatal Injuries.

CANISTEO, N. H., June 27.—An excursion train returning from Chantauqua Lake, over the western division of the Erie, was badly wrecked near Andover, between 3 and 4 o'clock yesterday morning. Four persons were seriously injured, one probably fatally.

Death of Judge Nesbit.

POMONA, Cal., June 27. — Judge Thomas M. Nesbit died at his home here last night aged sixty-eight. He was for eighteen years circuit judge in Missouri, and five years state senator.

COLLEGE DAYS OVER.

The Fort Wayne M. E. College Graduates a Brilliant Class of Fifteen Students.

The Fort Wayne college closed the forty-fourth year of its history last evening and sent out into the busy world of active duties a class of fifteen graduates. The exercises of the commencement week began last Sunday with the delivery of the baccalaureate address by Rev. Fish, of Lima, O., followed by the president's reception on Tuesday evening and the reunion exercises of the literary societies of the college yesterday, all of which have received proper notice at the hands of the SENTINEL.

The graduating exercises, which took place last evening in the college hall, closed commencement week and were listened to by a large and cultured audience.

The graduating class was composed of fifteen members as follows: Philosophical course—Louis N. Anderson, Fort Wayne, Ind.; Emma Crawford, Tolono, Ill.: A. Mary Pepple, New Era, Ind.; May A. Seaman, Fort Wayne, Indiana.

Academic Course—Nathaniel Barton, Poneto, Ind.; Henry F. Koepf, Fort Wayne, Ind.; Lizzie Lynn, Wabash, Ind.; Robert H. Miller, Bluffton, Ind.; L. Lettie Pepple, New Era, Ind.; Harriet Fontana Stemen, Fort Wayne, Ind.; Albert J. Warner, Garman, Ind.; George W. Weeks, Remus, Mich.

Commercial Course—Otto E. Kucher, Fort Wayne; Frederick E. Kline, North Webster; Frank J. Poirson, Wallen.

Promptly at 8 o'clock they marched up the center aisle of the hall and took their seats upon the stage, upon which were already seated the college faculty and prominent patrons and friends of the institution.

Reineke's orchestra opened the exercises of the evening and, after prayer by Rev. Fish and another musical selection, Mr. Louis N. Anderson delivered an oration on "An Ideal Life," which was followed by a song from the Cleft club. A symposium "Woman", which was a series of three essays, read by as many young lady graduates, was the next literary number on the program. Miss Emma Crawford spoke of "Intellectual Woman," Miss May Pepple of "Social Woman," and Miss May Seaman of "Spiritual Woman." Each of the fair speakers handled her theme in an admirable manner and won the plaudits of the audience.

Before the reading of Miss Seaman's essay Mrs. Chas. McCulloch and Mr. John Mohr rendered a charming piano duet and were encored but refused to respond. Miss Dottie Boylan, a favorite at the college, was on the program for a piano solo and charmed the audience with its rendition. During her performance the gas lights in the hall went out and left the audience in darkness, and responding to the continued applause, Miss Boylan again took her seat at the piano and played until the lights were turned on.

Mr. Geo. W. Weeks, with an oration on "Progress," was the next number on the program, but his illness prevented its delivery and Dr. C. B. Stemen, the president of the college, with an appropriate speech, presented the diplomas to the graduates and the degree of D. D. upon Rev. A. J. Fish, of Lima, O., and upon ex-President Horace N. Herrick; and of A. M. upon Rev. S. Brenton Hartman and George C. Stemen.

In closing his speech Dr. Stemen spoke of the university, named for the great African missionary, Bishop Wm. Taylor, which is to take up the work now laid down by Fort Wayne college and carry it out as the college could perhaps never have done; and he made the following announcements: Rev. C. L. Mooney, of Brooklyn, has given $25 annually in gold to the young lady excelling in English composition. The prize puts the young ladies on an equal footing with the young men, who have already the similar Pierson prize.

The friends of Fort Wayne college will rejoice to learn that Taylor university starts out with Prof. C. L. Clippinger as a member of its faculty. Rabbi Guttmacher will probably accept the chair of Hebrew in the new university.

The audience were dismissed with the "Star Spangled Banner" and thus closed another year of the Fort Wayne college, and its last, for with the beginning of the new year the institution will be under a new name—The Taylor University—and for it THE SENTINEL predicts a useful career. May it become one of the best educational institutions of the west.

OBSTRUCTING STREETS.

A Remonstrance to go Before the Council Soon.

A remonstrance is being circulated for signatures with the purpose of showing the common council what sort of sentiment prevails against the granting of street sellers a right of occupying valuable space to the obstruction of travel. On East Main street, near the corner of Calhous, blockades are frequent. Here are several stands which extend out three to six feet from the curb-stone, preventing the passage of a street car and a loaded vehicle at the same time. It is too often a place of confusion, at which times it is hazardous to the occupants of vehicles and the pedestrians thereabouts.

WILL MUSIC GO?

No Appointment Received by Prof. W. F. Heath, of the Public Schools--A Deficient Tuition Fund.

The teachers who have been selected by the board of trustees and Supt. J. S. Irwin to serve for the next scholastic year in the public schools of Fort Wayne received their appointments a few days ago. Some of the special teachers, instead of receiving appointments, were recipients of a letter from Supt. J. S. Irwin to the effect that until the condition of the tuition fund is fully known their appointments will not be issued.

A SENTINEL reporter heard it rumored on the streets that the "special" instruction of music would be cut out of the public schools. The reporter called to ascertain what Professor Heath knew about it.

"There is nothing for me to say," said he, "except that I have not received the appointment. I have been informed that until the exact condition of the tuition fund is known there will be nothing done."

The professor was also informed that if his "reappointment could be made practicable" he would be promptly notified. Whether the board can find it practicable or not is a mystery to be solved.

It is known that the tuition fund is depleted as it has been drawn on at the rate of $20,000 a year and there being no levy the bottom must naturally be reached. There is something over $40,000 in the general fund, but whether this can be diverted to the tuition fund is yet to be settled although good legal authority says it can. The tuition fund must be strengthened or something must suffer.

The present appraisement for school purposes is not sufficient for the proper conduct of our schools and the city council should at its first session devise some means of placing the city school fund in such a condition that the necessary number of teachers may be employed. Our youth cannot and ought not to be neglected. Give them a good education and let the school fund be made large enough for all necessary purposes.

COURT CULLINGS.

A Few Items Picked Up Around Legal Centers.

Evelyn Purcell, through her attorneys Colerick and France, has filed a complaint in the Circuit court against her husband, Frank Purcell, in which the court is asked to compel the defendant to support her. The couple were married September 17, 1888, and lived together until two weeks ago, when the defendant abandoned her. Mr. Purcell is the commission merchant.

The final report in the estate of Conrad Danneurfelser has been filed.

Jacob R. Prezinger enters suit in the circuit court against Mary A. Catter and Mary Grimes, complaint to quiet title and enforce tax lien. R. S. Robertson for plaintiff.

A capias was issued from Justice France's court against John Turner, of Mobile, Ala., who was in the city yesterday. It was a bill owed to Dr. G. A. Ross and Turner settled by paying $25.

A certified copy of the supreme court decision in the case of John H. Bass et al. vs. Julius Canton has been filed.

The county commissioners were in session this morning and went to Perry township on official business.

OFF TO THE LAKES.

Tired Humanity Seeking Crystal Waters and Shady Retreats.

There is an unusual exodus of our inhabitants to summer resorts and it will be likely to continue without ceasing for some time.

Mr. S. C. Lumbard, mother, sister and children; Mr. and Mrs. Charles McCulloch; Mrs. H. G. Olds and children, and Dr. Brooks leave to-day for Bear Lake, where they will occupy their cottages. Mr. Olds will go later. Mr. Lumbard will return and will go north again soon, accompanied by his wife. The gentlemen of the party, except Dr. Brooks, will divide their time about equally between the resort and their business at home.

Mrs. C. E. Bond and family and Mrs. J. M. Barrett and family left to-day for Petoskey. They will be joined soon by their husbands.

To-night Mr. E. F. Yarnelle will leave by carriage for Warsaw. His family will accompany Mr. W. D. Page and family to that resort to-morrow.

Mr. H. C. Paul and children will go to Milwaukee to-morrow, there to join Mr. Paul and proceed to a resort.

Mr. G. E. Bursley has gone to Mackinaw to prepare a cottage, and his wife will follow soon.

Miss Maud Graham leaves for St. Paul, Minn., to-day to spend the summer.

Chicago Markets.

CHICAGO, June 27.—Wheat: July, 85½; August, 86½; September, 88½. Corn: July, 34½; August 34⅞; Sept., 35½. Oats: July, 27¼; Aug., 26½; Sept., 26½. Pork: July, $12.70; Aug. $12.50; Sept. $12.40. Lard: July, $5.70; Aug. $5.82½@5.85; Sept. $5.95. Ribs: July, $4.95; Aug. $5.07½; Sept. $5.17½@5.20.

Our Children's

Suit Sale

Has been in progress just two days and its no wonder you took advantage of the

GREAT REDUCTIONS

in prices. It shows that you know a good thing when you see it.

These prices are Bound to Win.

Suits at $2.65,

That sold for $3.75, $3.50 and $3.00.

Suits for $3.25,

That sold for $4.50, $4.25 and $4.00.

JUST THINK,

All our $5.00 suits, now go at $4.00.

If your boy needs a new suit you had best bring him here at once, as they can't last long at the prices we've put on 'em.

We are still dealing out

COOL COMFORT

in the shape of light weight clothing for Men and Boys.

Globe

Fashionable Clothiers,

Corner Calhoun and Main Sts.

SOEST, NICKEY & CO.,

DRUGGISTS

AND DEALERS IN

Stationery, Toilet Articles, Perfumes,

Sponges, Tobaccos, Cigars, &c.

360 S. Calhoun St., Fort Wayne, Ind.

DR. T. J. DILLS,

NO. 40 WEST BERRY STREET.

DISEASES OF THE EYE AND EAR.

Office hours: 9 to 12 a. m. and 1:30 to 4 p. m

H. C. SITES, DENTIST, NILL'S BLOCK 82 Calhoun st., Fort Wayne, Ind.

I still occupy same rooms occupied 14 years ago.

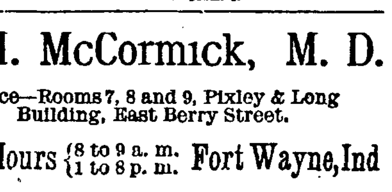

T. H. McCormick, M. D.

Office—Rooms 7, 8 and 9, Pixley & Long Building, East Berry Street.

Office Hours {8 to 9 a. m. / 1 to 8 p. m. Fort Wayne, Ind

Calls answered in the Forenoon.

JOE ROBERTS

HAS PUT IN HIS

BARBER SHOP,

Opposite the Rich Hotel, the third chair, and is prepared to do first-class work. Drop in and get first-class shave. Ladies' and Children's work specialty. 6-1m

ASSETS, $105,053,600. SURPLUS, $15,600,000.

ÆTNA LIFE INS. CO.,

Office Room 18 Schmitz Block.

IRA L. BARKLEY, GENERAL AGENT,

Fort Wayne, Indiana.

DR. E. J. McOSCAR.

Office and Residence, 16 W. Jefferson St.

TELEPHONE, No. 230.

E. F. SITES, DENTIST, 86 Calhoun street, Fort Wayne, Ind.

Over Ohnhaus & Co's hat store 4 doors north of Wayne street.

RIVERS & SON,

General Contractors For All Kinds of

PAINTING and DECORATING,

No. 70 Calhoun Street.

Leave Orders at Golden & Monahan's. tf

JOS. M. CLARK & CO.,

Merchant Tailors,

34 EAST BERRY ST.

Fine Tailoring a Specialty.

J. C. PELTIER,

Undertaker & Embalmer

17 WEST WAYNE ST.,

Telephone No. 174 - - - Fort Wayne, Ind

Fort Wayne Sentinel.

E. A. K. HACKETT, Editor and Proprietor.

FRIDAY, JUNE 26, 1890.

OUR CIRCULATION.

STATE OF INDIANA, ALLEN COUNTY, ss:

Personally appeared before me, clerk of the Allen circuit court, Jos. F. Ervin, business manager of THE FORT WAYNE SENTINEL, who makes oath that the actual number of copies of THE DAILY SENTINEL delivered to subscribers and sold to newsboys and news agents for the week ending June 21, 1890, was as follows:

Monday, June 16	2,958
Tuesday, June 17	2,922
Wednesday, June 18	2,864
Thursday, June 19	2,848
Friday, June 20	2,832
Saturday, June 21	2,820
Total for the week	17,238
Average for the week	2,873

[SIGNED.] JOS. F. ERVIN.

Subscribed and sworn to before me, this 23d day of June, 1890. GEORGE W. LOAG, Clerk.

For the convenience of those who wish to subscribe for THE EVENING SENTINEL, we have made arrangements with the following news agents and general stores, where subscriptions will be taken and receive prompt attention:

A. C. Katt, 82 Calhoun street.
E. C. Gouty, 252 Calhoun street.
W. W. Fox, 325 West Main street.
Wefel's Drug Store, cor. Hanna and Laselle sts.
Bloomingdale Fruit House, 92 Wells street.

THE DEMOCRATIC TICKET.

State Senator—J. D. Morgan.
Representatives—John Biegler, S. M. Hench.
Joint Representative—W. S. Oppenheim.
Superior Court Judge—C. M. Dawson.
Prosecuting Attorney—P. B. Colerick.
Clerk—D. W. Souder.
Auditor—A. F. Glutting.
Recorder—George W. Fickel.
Treasurer—Edward Beckman.
Sheriff—George H. Viberg.
Coroner—A. J. Kesler.
Surveyor—Henry E. Fischer.
Commissioners—H. F. Bullerman, J. H. Stellhorn.

TO-NIGHT.

MASONIC TEMPLE—Humorous lecture by A. Miner Griswold.
G. A. R.—Sion S. Bass Post.
LODGES—Fort Wayne Encampment 152, I. O. O. F.
BUILDING AND LOAN—Fort Wayne Association, meeting of directors.

THIS DAY IN THE PAST.

1794—Cornelius Vanderbilt born.
1801—Cairo, Egypt, surrendered to the English.
1844—Murder by a mob of the Mormon prophet, Joe Smith; succeeded by Brigham Young.
1860—The Great Eastern arrives in New York; her first voyage; made in ten days; afterwards used in laying the Atlantic cable.
1862—Battle of Gaines Mill, or Coal Harbor, Va.; defeat of the Union forces.
1863—Gen. John Morgan, Confederate, started on a raid from Sparta, Tenn., with 3,000 men; went through Kentucky into Indiana and Ohio; captured July 27.
1864—Battle of Kenesaw mountain (Sherman's march through Georgia). Union loss, 3,000; Confederate, 600.
1873—Death of Hiram Powers at Florence; sculptor of the "Greek Slave."
1877—The Grand Duke Nicholas crosses the Danube and enters Bulgaria; after severe conflicts the Turks retreat.

JUNE will bid us farewell next Monday.

THE college commencements are about over.

THE Kansas City prohibitory law is said to be void.

THERE were five deaths from sun stroke at Chicago yesterday.

THE Trades and Labor assembly will give us an old fashioned Fourth of July.

THE census enumeration will give the city of Lafayette, Ind., only 16,000 population.

JUSTICE HARLAN addressed the students of the Michigan university on "States' Rights," yesterday.

ABOUT half of Terre Haute's saloonists are fighting the $250 license fee. They claim it is unconstitutional.

"KEEP COOL" is good advice, but it is an awful hard thing to do when the thermometer is up in the nineties.

INDIANAPOLIS is making great preparations for the unveiling of the Hendrick's monument in that city next Tuesday.

THE verdict in the Davidson murder case is quite a feather in the caps of Prosecutor J. M. Robinson and his assistant, J. F. Rodabaugh.

THE Wabash college authorities refuse to let a copy of the Crawfordsville Sunday Star be placed in the cornerstone of the library building because it was a Sunday paper.

FORT WAYNE is still in the ring and captures a big gathering occasionally. It has secured the next national convention of the Knights of St. John, which meets here June 24, 1891.

BISHOP SPALDING in his address at the commencement exercises of the St. Mary's academy at Notre Dame said that marriage should not be the chief aim of a woman's life. Don't know about that, Bishop. Some of the girls will differ with you.

THE Columbia City Post draws nice pencil pictures of the four Fort Wayne attorneys, Judge S. M. Hench, Hon. C. M. Dawson, Prosecutor J. M. Robinson and Mr. J. F. Rodabaugh, engaged in the trial of the Davidson murder case at that place, and compliments each of them in a handsome way.

TWO OF OUR CANDIDATES.

It is a pleasure to THE SENTINEL to copy the compliments paid to two of the candidates on our democratic county ticket by the Columbia City Post in its last issue. It says:

Hon. S. M. Hench, who is assisting in defending Davidson, is one of the democratic candidates of Allen county for representative, and of course will be a member of the next legislature. Judge Hench is a man of decided ability and his influence in the next legislature will be very marked. He has not been very well during the trial just closed, but managed to worry the prosecution to a considerable extent by the manner in which he handled the witnesses on cross-examination.

Hon. C. M. Dawson, the leading lawyer in the Davidson trial for the defense, is the democratic candidate of Allen county for superior court judge, and the democrats of Allen county certainly made no mistake in nominating him. In addition to being a thorough lawyer, he is an agreeable and pleasant gentleman, social in his bearing and entertaining in conversation. As superior judge he will deal with the public kindly and impartially. During the past week Judge Dawson has won many admirers in Columbia City who never knew him before.

COMMON COUNCIL.

An Unusual Number of Street and Sidewalk Resolutions Passed.

Other Matters.

Be it resolved by the common council of the city of Fort Wayne, (two-thirds of all the members thereof concurring) that Canal street, from Wayne street to the south line of the right-of-way of the New York, Chicago railway, be graded to a width of eighteen (18) feet. H. P. VORDERMARK.

Which resolution was on motion adopted by the following vote:

Ayes, 20, viz: Councilmen Boltz, Cody, Cran, Dalman, Delagrange, Ely, Gruber, Gordon, Hazzard, Hilbrecht Huser, Hilgemann, Meyer, Meyer jr., Michael, Ofenloch, Scheffer, Scheid, Smith and Vordermark. Nays, none,

Be it resolved, by the common council of the city of Fort Wayne, (two-thirds of all members thereof concurring,) that Liberty street, from the east line of Begue street to the east line of Tompkins' addition, be graded to a width of thirty (30) feet. H. P. VORDERMARK.

Which resolution was on motion adopted by the following vote:

Ayes, 20, viz: Councilmen Boltz, Cody, Cran, Dalman, Delagrange, Ely, Gruber, Gordon, Hazzard, Hilbrecht, Huser, Hilgeman, Meyer, Meyer, jr., Michael, Ofenloch, Scheffer, Scheid, Smith and Vordermark. Nays, none.

Be it resolved by the common council of the city of Fort Wayne, (two-thirds of all the members thereof concurring) that the sidewalks on the north side of the Maumee road from the brick sidewalk now constructed on said street to Glasgow avenue be graded to a width of ten feet and paved with brick to a width of six feet. H. P. VORDERMARK.

Which resolution was on motion adopted by the following vote:

Ayes, 18, viz: Councilmen Boltz, Cran, Dalman, Delagrange, Ely, Gruber, Gordon, Hazzard, Hilbrecht, Huser, Hilgeman, Meyer, Meyer, jr., Michael, Ofenloch, Scheffer, Scheid and Vordermark. Nays, none.

Be it resolved by the common council of the city of Fort Wayne (two-thirds of all the members there of concurring) that the Maumee road, from the east line of Schick street to the east line of Lillie street, to a width of thirty-two feet, be graded and paved with live cedar blocks 6 inches long, on a foundation of clean, coarse sand 6 inches deep after rolling, and curb both sides of said street with stone curbing 4 inches thick and 18 inches wide. H. P. VORDERMARK.

Ayes, 17, viz: Councilmen Boltz, Cody, Cran, Dalman, Delagrange, Ely, Gruber, Gordon, Hazzard, Hilbrecht, Huser, Hilgeman, Meyer, Meyer, jr., Michael, Ofenloch, and Scheffer. Nays, none.

Be it Resolved, by the common council of the city of Fort Wayne, (two-thirds of all members thereof concurring), that the sidewalks on both sides of Walter street, from the Maumee road to Wayne street be graded to a width of ten (10) feet and paved with brick to a width of five (5) feet. H. P. VORDERMARK.

Which resolution was on motion adopted by the following vote:

Ayes, 19, viz: Councilmen Boltz, Cody, Cran, Dalman, Delagrange, Ely, Gruber, Gordon, Hazzard, Hilbrecht, Huser, Hilgeman, Meyer, Meyer, jr., Michael, Ofenloch, Scheffer, Scheid, and Smith. Nays, none.

Be it resolved by the common council of the city of Fort Wayne, (two-thirds of all the members thereof concurring) that the sidewalk on the West side of Wabash avenue from the Maumee road to Randall street be graded to a width of fifteen (15) feet and paved with brick to a width of five (5) feet. H. P. VORDERMARK.

Which resolutions was on motion adopted by the following vote:

Ayes, 19, viz: Councilmen Boltz, Cran, Dalmam, Delagrange, Ely, Gruber, Gordon, Hazzard, Hilbrecht, Huser, Hilgeman, Meyer, Meyer, jr., Michael, Ofenloch, Scheffer, Scheid and Smith. Nays, none.

Be it resolved by the common council of the city of Fort Wayne, (two-thirds of all the members thereof concurring) that the sidewalks on the east side of Wabash avenue, from the Maumee road to Humphrey street, be graded to a width of fifteen (15) feet and paved with brick to a width of five (5) feet. H. P. VORDERMARK.

Which resolution was on motion adopted by the following vote:

Ayes, 20, viz: Councilmen Boltz, Cody, Cran, Dalman, Delagrange, Ely, Gruber, Gordon, Hazzard, Hilbrecht, Huser, Hilgeman, Meyer, Meyer, jr., Michael, Ofenloch, Scheffer, Scheid, Smith and Vordermark. Nays, none.

Be it resolved by the common council of the city of Fort Wayne, (two-thirds of all the members thereof concurring) that Erie street from Canal street to Hanover street, be graded to a width of thirty (30) feet. H. P. VORDERMARK.

Which resolution was on motion adopted by the following vote:

Ayes, 18, viz: Councilmen Boltz, Cody, Cran, Dalman, Delagrange, Ely, Gruber, Gordon, Hazzard, Hilbrecht, Huser, Hilgemann, Meyer, Meyer, jr., Michael, Ofenloch, Scheffer, and Schied. Nays, none.

Be it resolved, by the common council of the City of Fort Wayne (two-thirds of all members thereof concurring) that the sidewalks on the north side of Erie street from Canal street to Schick street be graded to a width of ten (10) feet and paved with brick to a width of five (5) feet. H. P. VORDERMARK.

Which resolution was on motion adopted by the following:

Ayes, 19, viz: Councilmen Boltz, Cody, Cran, Dalman, Delagrange, Ely, Gruber, Gordon, Hazzard, Hilbrecht, Huser, Hilgemann, Meyer, Meyer, jr., Michael, Ofenloch, Scheffer, Scheid and Smith. Nays, none.

Be it resolved, by the common council of the city of Fort Wayne, (two-thirds of all the members thereof concurring) that the sidewalks on the north side of Erie street, from Francis street to Canal street, be graded to a width of twelve (12) feet and paved with brick to a width of (5) feet. H. P. VORDERMARK.

Which resolution was on motion adopted by the following vote:

Ayes, 18, viz: Councilmen Boltz, Cody, Cran, Dalman, Delagrange, Ely, Gruber, Gordon, Hazzaad, Hilbrecht, Huser, Hilgemann, Meyer, Michael, Ofenloch, Scheffer, Scheid and Smith. Nays, none.

Be it resolved by the common council of the City of Fort Wayne, (two-thirds of all the members there of concurring) that the sidewalks on the east side of Francis street, from Washington street to Erie street, be graded to a width of ten (10) feet and paved with brick to a width of five (5) feet, except those already constructed. H. P. VORDERMARK.

Which resolution was on motion adopted by the following vote:

Ayes. 18, viz: Councilmen Boltz, Cody, Cran, Dalman, Delagrange, Ely, Gruber, Gordon, Hazzard, Hilbrecht, Huser, Hilgeman, Meyer, Michael, Ofenloch, Scheffer, Scheidand Smith. Nays, none.

Be it resolved, by the common council of the city of Fort Wayne (two-thirds of all the members thereof concurring) that the sidewalks on the east side of Holton avenue to Pontiac street be graded to a width of ten feet and paved with brick to a width of five feet. VAL OFENLOCH.

Which resolution was on motion adopted by the following vote:

Ayes, 18, viz: Councilmen Boltz, Cody, Cran, Dalman, Delagrange, Ely, Gruber, Gordon, Hilbrecht, Huser, Hilgemann, Meyer, Michael, Ofenloch, Scheffer, Schied and Smith. Nays, none.

Be it resolved by the common council of the city of Fort Wayne, (two-thirds of all the members thereof concurring) that Winter street, from Creighton avenue to Pontiac street, be graded to a width of 30 feet. VAL OFENLOCH

Which resolution was on motion adopted by the following vote:

Ayes, 19, viz: Councilmen Boltz, Cody, Cran, Dalman, Delagrange, Ely, Gruber, Gordon, Hazzard, Hilbrecht, Huser, Hilgeman, Meyer, Michael, Ofenloch, Scheffer, Scheid, Smith and Vordermark. Nays, none.

Be it resolved by the common council of the city of Fort Wayne (two-thirds of the members thereof concurring) that the sidewalks on the west side of Oliver street, from Grant street to the south line of the right of way of the Pittsburg, Fort Wayne and Chicago railway, be graded to a width of ten (10) feet and paved with brick to a width of four (4) feet. VAL OFENLOCH.

Which resolution was on motion adopted by the following vote:

Ayes, 19, viz: Councilmen Boltz, Cody, Cran, Dalman, Delagrange, Ely, Gruber, Gordon, Hazzard, Hilbrecht, Huser, Hilgeman, Meyer, Michael, Ofenloch, Scheffer, Scheid, Smith and Vordermark. Nays, none.

Be it resolved by the common council of the city of Fort Wayne, (two-thirds of all the members thereof concurring) that the sidewalk on the east side of Kansas street from Melita street to the first alley north be graded to a width of fifteen feet and paved with brick to a width of four feet. ROBERT CRAN.

Which resolution was on motion adopted by the following vote:

Ayes, 19, viz: Councilmen Boltz, Cody, Cran, Dalman, Delagrnge, Ely, Gruber, Gordon, Hazzard, Hilbrecht, Huser, Hilgeman, Meyer, Michael, Ofenloch, Sheffer, Scheid, Smith and Vordermark. Nays, none.

Be it resolved, by the common council of the city of Fort Wayne (two-thirds of all the members thereof concurring) that the sidewalks on the east side of Kansas street, from Grand street to the first alley south, be graded to a width of 15 feet and paved with brick to a width of 4 feet. ROBERT CRAN.

Which resolution was on motion adopted by the following vote:

Ayes, 19, viz: Councilmen Boltz, Cody, Cran, Dalman, Delagrange, Ely, Gruber, Gordon, Hazzard, Hilbrecht, Huser, Hilgeman, Meyer, Michael, Ofenloch, Scheffer, Scheid, Smith and Vordermark. Nays, none.

Be it Resolved, by the common council of the city of Fort Wayne (two-thirds of all members thereof concurring) that the sidewalks on the west side of Kansas street, from Grand street to the first alley south, be graded to a width of 15 feet and paved with brick to a width of 4 feet. R. H. CRAN.

Which resolution was on motion adopted by the fallowing vote:

Ayes 19, viz: Councilmen Boltz, Cody, Cran, Dalman, Delagrange, Ely, Gruber, Gordon, Hazzard, Hilbrecht, Huser, Hilgeman, Meyer, Michael, Ofenloch, Scheffer, Scheid, Smith and Vordermark. Nays, none.

Be it resolved by the common council of the city of Fort Wayne (two-thirds of all the members thereof concurring) that the sidewalks on both sides of Breck street, from St. Marys avenue to the west line of Burgess addition, be graded to a width of ten (10) feet and paved with brick to a width of (4) feet. LOUIS HAZZARD.

Which resolution was on motion adopted by the following vote:

Ayes, 19, viz: Councilmen Boltz, Cody, Cran, Dalman, Delagrange, Ely, Gruber, Gordon, Hazzard, Hilbrecht, Huser, Hilgeman, Meyer, Michael, Ofenloch, Scheffer, Scheid, Smith and Vordermark. Nays, none.

Be it resolved by the Common Council of the city of Fort Wayne, (two-thirds of all the members thereof concurring) that the sidewalks on north side of Fourth street from the east line of lot 10 Langohrs addition to the first alley west be graded to a width of eight (8) feet and paved with brick to a width of four (4) feet. LOUIS HAZZARD.

Which resolution wa on motion adopted by the following vote:

Ayes 19 viz: Councilmen Boltz, Cody, Cran, Dalman, Delagrange, Ely, Gruber, Gordon, Hazzard, Hilbrecht, Huser, Hilgemann, Meyer, Michael, Ofenloch, Scheffer, Scheid, Smith and Vordermark. Nays, none.

Be it resolved by the common council of the city of Fort Wayne (two-thirds of all the members thereof concurring) that Ewing street, from the south line of Wayne street to a width of 32 feet be graded and paved with live cedar blocks 6 inches long on a foundation of 6 inches of clean, coarse sand after rolling and curb both sides of said street with stone curbing 4 inches thick and 18 inches wide where necessary and reset the old curbing. GEO. W. ELY.

Which resolution was on motion adopted by the following vote.

Ayes, 18, viz: Councilmen Boltz, Cody, Cran, Dalman, Delegrange, Ely, Gruber, Gordon, Hazzard, Hilbrecht, Huser, Hilgeman, Meyer, Michael, Ofenloch, Scheid, Smith and Vordermark. Nays, none.

Be it resolved by the common council of the city of Fort Wayne (two-thirds of all the members concurring) that a 12-inch clay pipe sewer, with the necessary man holes, sandpits and connections be constructed in the alley between Pontiac street and Leith street, from the first alley west of Lafayette street to Lafayette street. G. P. GORDON.

Which resolution was on motion adopted by the following vote:

Ayes, 19, viz: Councilmen Boltz, Cody, Cran, Dalman, Delagrange, Ely, Gruber, Gordon, Hazzard, Hilbrecht, Huser, Hilgeman, Meyer, Michael, Ofenloch, Scheffer, Scheid, Smith and Vordermark. Nays, none.

Be it resolved by the common council of the city of Fort Wayne, (two-thirds of all the members thereof concurring) that Taber street, from Lafayette street Hanna street, be graded to a width of 30 feet. G. P. GORDON.

Which resolution was on motion adopted by the following vote:

Ayes, 18, viz: Councilmen Boltz, Cody, Cran, Dalman, Delagrange, Ely, Gruber, Gordon, Hazzard, Hilbrecht, Huser, Hilgeman, Meyer, Michael, Ofenloch, Scheid, Smith and Vordermark. Nays, none.

Be it resolved by the common council of the city of Fort Wayne, (two-thirds of all the members thereof concurring) that the sidewalks on the north side of Huron street abutting on lots 76, 77, 78, and 79 Rockhill's second addition be graded to a width of ten (10) feet and paved with brick to a width of four (4) feet. L. P. HUSER.

Which resolution was on motion adopted by the following vote:

Ayes 18, viz: Councilmen Boltz, Cody, Cran, Dalman, Delagrange, Ely, Gruber, Gordon, Hilbrecht, Huser, Hilgeman, Meyer, Michael, Ofenloch, Scheffer, Scheid, Smith and Vordermark. Nays, none.

Be it resolved by the common council of the city of Fort Wayne (two-thirds of all the members thereof concurring) that the alley between Calhoun street and Harrison street, from Lewis street to the alley between Baker street and Chicago street to its full width ce graded and paved with live cedar blocks 6 inches long on a foundation of clean, coarse sand 6 inches deep after rolling. J. L. GRUBER.

Which resolution was on motion adopted by the following vote:

Ayes, 18, viz: Councilmen Boltz, Cody, Cran, Delegrange, Ely, Gruber, Gordon, Hazzard, Hilbrecht, Huser, Hilgeman, Meyer, Michael, Ofenloch, Scheffer, Scheid, Smith and Vordermark. Nays, none.

Be it resolved by the common council of the city of Fort Wayne (two-thirds of all the memberv thereof concurring) that the sidewalks on the east side of Ohio street, from Lewis street to Summit street, be graded to a width ef ten (10) feet and paved with brick to a width of five (5) seet. JOHN SMITH.

Which resolution was on motion adopted by the following vote:

Ayes, 19, viz: Councilmen Boltz, Cody, Cran, Dalman, Delagrange, Ely, Gruber, Gordon, Hezzard, Hilbrecht, Huser, Hilgeman, Meyer, Michael, Ofenloch, Scheffer, Scheid, Smith and Vordermark. Nays, none.

Be it resolved by the common council of the city of Fort Wayne, (two-thirds of all the members thereof concurring) that the sidewalks on the west side of Walton avenue from Creighton avenue to Milan street be graded to a width of seven feet and paved with brick to a width to a width of four feet. FRANK DELAGRANGE.

Which resolution was on motion adopted by the following vote:

Ayes 19, viz: Councilmen Boltz, Cody, Cran, Dalman, Delagrange, Ely, Gruber, Gordon, Hazzard, Hilbrecht, Huser, Hilgeman, Meyer, Michael, Ofenloch, Scheffer, Scheid, Smith and Vordermark.

Whereas, on the 27th day of May the common council duly passed a resolution by a two-thirds vote thereof that Oakland street, from Spring street to Archer avenue be graded, and,

Whereas, due notice was given the owners of property abutting thereon of a time and place at which objections to the necessity therefor could be heard and considered, which meeting was held, objections heard and considered, therefore

Be it resolved by the common council of the city of Fort Wayne (two-thirds of all the members thereof concurring) that Oakland street, from Spring street Archer avenue, be graded to a width of 30 feet. FRED C. BOLTZ.

Which resolution is in the words and figures following [H. I.] was on motion adopted by the following vote:

Ayes, 18, viz: Councilmen Boltz, Cody, Cran, Dalman, Ely, Gruber, Gordon, Hazzard, Hilbrecht, Huser, Hilgeman, Meyer, Michael, Ofenloch, Scheffer, Scheid, Smith and Vordermark. Nays, none.

Whereas, On the 27th day of May, 1890, the common council duly passed a resolution by a two-thirds vote thereof that the sidewalk on the south side of Taber street from Calhoun street to Clinton street, be graded and paved with brick, and

Whereas, due notice was given the owners of property abutting thereon of a time and place at which objections to the necessity therefor could be heard and considered, which meeting was held, objections heard and considered; therefore,

Be it resolved by the common council of the city of Fort Wayne (two-thirds of all the members thereof concurring) that the sidewalks on the south side of Taber street, from Calhoun street to Clinton street, be graded to a width of 15 feet and paved with brick to a width of 6 feet. G. P. GORDON.

Which resolution is in the words and figures following [H. I.] was on motion adopted by the following vote:

Ayes, 19, viz: Councilmen Boltz, Cody, Cran, Dalman, Delagrange, Ely, Gruber, Gordon, Hazzard, Hilbrecht, Huser, Hilgeman, Meyer, Michael, Ofenloch, Smith and Vordermark. Nays, none.

Whereas, 'on the 27th day of May the common council duly passed a resolution by a two-thirds vote thereof that the sidewalks on the south side of Taber street, from Lafayette street to Hanna street be graded and paved with brick, and

Whereas, due notice was given the owners of property abutting thereon of a time and place at which objections to the necessity therefor could be heard and considered, which meeting was held, objections heard and considered, therefore

Be it resolved by the common council of the city of Fort Wayne (two-thirds of all the members thereof concurring) that the sidewalks on the south side of Taber street, from Lafayette street to Hanna street, be graded to a width of 12 feet and paved with brick to a width of 5 feet. P. J. SCHEID.

Which resolution is in the words and figures following (H. I.) was on motion adopted by the following vote:

Ayes, 19, viz: Councilmen Boltz, Cody Cran, Dalman Delagrange, Ely, Gruber, Gordon, Hazzard, Hilbrecht, Huser, Hilgeman, Meyer, Michael, Ofenloch, Scheffer, Scheid, Smith and Vordermark. Nays, none.

Whereas, On the the 27th day of May, 1890, the common council duly passed a resolution by a two-thirds vote thereof the sidewalks on the south side of Murray street from Clinton street to Barr street be graded and paved with brick, and

Whereas, Due notice was given the owners of property abutting thereon of a time and place at which objections to the necessity theretor could be heard and considered, which meeting was held, objections heard and considered, therefore

Be it resolved by the common council of the city of Fort Wayne, two-thirds of all the members thereof concurring) that the sidewalks on the south side of Murray street from Clinton street to Barr street be graded to a width of ten feet and paved with brick to a width of five feet. P. J. SCHEID.

Which resolution is in the words and figures following [H. I.] was on motion adopted by the following vote:

Ayes 18 viz: Councilmen Boltz, Cody, Cran, Dalman, Delagrange, Ely, Gruber, Gordon, Hazzard, Hilbrecht, Huser, Hilgeman, Meyer, Michael, Ofenloch, Scheffer, Scheid and Smith. Nays, none.

Whereas, On the 27th day of May, 1890, the common council duly passed a resolution by a two-thirds vote thereof that Taber street, from Calhoun street to Clinton street be graded.

And whereas, Due notice was given the owners of property abutting thereon of a time and place at which objections to the necessity therefor could be heard and considered, which meeting was held, objections heard and considered; therefore,

Be it resolved by the common council of the city of Fort Wayne, (two-thirds of all the members thereof concurring), that Taber street, from Calhoun street to Clinton street, be graded to a width of 30 feet. G. P. GORDON.

Which resolution is in the words and figures following [H. I.] was on motion adopted by the following vote:

Ayes, 18, viz: Councilmen Boltz, Cody, Cran, Dalman, Delagrange, Ely, Gruber, Gordon, Hazzard, Hilbrecht, Huser, Hilgeman, Meyer, Michael, Ofenloch, Scheffer, Scheid and Smith. Nays. none.

Whereas, On the 27th day of May, the common council duly passed a resolution by a two-thirds vote thereof that the sidewalks on the east side of Calhoun street, from the north line of lot 356, Hamilton's fourth addition, to Pontiac street, be graded and paved with brick, and,

Whereas, due notice was given the owners of property abutting thereon, of a time and place at which objections to the necessity therefor could be heard and considered, which meeting was held, objections heard and considered, therefore,

Be it resolved by the common council of the city of Fort Wayne (two-thirds of all the members concurring) that the sidewalks on the east side of Calhoun street, from the north line of lot 356, Hamilton's fourth addition, to Pontiac street, be graded to a width of 12 feet and paved with brick to a width of 6 feet. G. P. GORDON.

Which resolution is in the words and figures following [H. I.] was on motion adopted by the following vote:

Ayes, 19, viz: Councilmen Boltz, Cody, Cran, Dalman, Delagrange, Gruber, Gordon, Hazzard, Hilbrecht, Huser, Hilgeman, Meyer, Meyer, jr., Michael, Ofenloch, Scheffer, Scheid, Smith and Vordermark. Nays, none.

Whereas, on the 27th day of May, 1890, the common council duly passed a resolution by a two-thirds vote thereof that the sidewalks on the north side of Suttenfield street, from Calhoun street to Clinton street, be graded and paved with brick.

And whereas, Due notice was given the owners of property abutting thereon of a time and place at which objections to the necessity therefor could be heard and considered, which meeting was held, objections heard and considered; therefore,

Be it resolved by the common council of the city of Fort Wayne (two-thirds of all the members thereof concurring) that the sidewalks on the north side of Suttenfield street, from Calhoun street to Clinton street, be graded to a width of 15 feet and paved with brick to a width of 6 feet. G. P. GORDON.

Which resolution is in the words and figures following [H. I.] was on motion adopted by the following vote:

Ayes, 19, viz: Councilmen Boltz, Cody, Cran, Dalman, Delagrange, Ely, Gruber, Gordon, Hazzard, Hilbrecht, Huser, Hilgeman, Meyer, Meyer, jr., Michael, Ofenloch, Scheffer, Scheid, Smith and Vordermark. Nays, none.

Whereas, on the 15th of May, 1890, the common council duly passed a resolution by a two-thirds vote thereof to construct a twelve-inch clay pipe sewer with the necessary man holes, sand pits and connections in the alley between Calhoun street and Clinton street from Taber street to Suttenfield street, and

Whereas, due notice was given the owners of property benefitted thereby of a time and place at which objections to the necessity therefor could be heard and considered, which meeting was held, objections heard and considered therefor,

Be it resolved by the common council of the city of Fort Wayne, (two-thirds of all the members thereof concurring) that a twelve-inch clay pipe sewer with the necessary man holes, sand pits and connections, be constructed in the alley between Calhoun street and Clinton street from Taber street to Suttenfield street. G. P. GORDON.

Which resolution is in the words and figures following [H. I.] was on motion adopted by the following vote:

Ayes 19, viz: Councilmen Boltz, Cody, Cran, Dalman, Delagrange, Ely, Gruber, Gordon, Hazzard, Hilbrecht, Huser, Hilgeman, Meyer, Meyer, jr., Michael, Ofenloch, Scheffer, Smith and Vordermark. Nays, none.

Whereas, on the 27th day of May the common council duly passed a resolution by a two-thirds vote thereof that Hanna street, from the south line of DeWald street to the south line of Creighton avenue on the east side of Hanna be graded and paved with live cedar blocks and curb both sides of said street with stone curbing, and,

Whereas, due notice was given the owners of property abutting thereon of a time and place at which objections to the necessity therefor could be heard and considered, which meeting was held, objections heard and considered, therefore

Be it resolved by the common council of the city of Fort Wayne (two-thirds of all the members thereof concurring) that Hanna street, from the south line of DeWald street to the south line of Creighton avenue on the east side Hanna street to a width of 30 feet be graded and paved with live cedar blocks 6 inches long on a foundation of clean, coarse sand 6 inches deep after rolling and curb both sides of said street with stone curbing 4 inches thick and 18 inches wide. VAL OFENLOCH.

Which resolution is in the words and figures following [H. I.] was on motion adopted by the following vote:

Ayes, 20, viz: Councilmen Boltz, Cody, Cran, Dalman, Delegrange, Ely, Gruber, Gordon, Hazzard, Hilbrecht, Huser, Hilgeman, Meyer, Meyer, jr., Michael, Ofenloch, Sheffer, Scheid, Smith and Vordermark. Nays, none.

Whereas, on the 15th day of May the common council duly passed a resolution by a two-thirds vote thereof to construct a 15-inch clay pipe sewer, with the necessary man holes, sandpits and connections, on Pittsburg street, from Clay street Monroe streets, and

Whereas, Due notice has been given the owners of property benefitted thereby of a time and place at which objections to the necessity therefor could be heard and considered, which meeting was held, objections heard and considered, therefore,

Be it resolved by the common council of the city of Fort Wayne (two-thirds of all the members thereof concurring) that a 15-inch clay-pipe sewer, with the necessary man holes, sand pits and connections, be constructed on Pittsburg street, from the brick sewer on Clay street to the west line of Monroe street. W. D. MEYER.

Which resolution is in the words and figures following (H. I.) was on motion adopted by the following vote:

Ayes, 20, viz: Councilmen Boltz, Cody, Cran, Dalman, Delagrange, Ely, Gruber, Gordon, Hazzard, Hilbrecht, Huser, Hilgeman, Meyer, Meyer jr., Michael, Ofenloch, Scheffer, Scheid, Smith and Vordermark. Nays, none.

Whereas, on the 27th day of May the common council duly passed a resolution by a two-thirds vote thereof that the sidewalks on the south side of Eliza street, from Francis street to Gay street be graded and paved with brick, and

Whereas, due notice was given the owners of property abutting thereon of a time and place at which objections to the necessity therefor could be heard and considered, which meeting was held, objections heard and considered, therefore

Be it resolved by the common council of the city of Fort Wayne, two-thirds of all the members thereof concurring, that the sidewalks on the south side of Eliza street from Francis street to Gay street be graded to a width of ten feet and paved with brick to a width of five feet. JOHN SMITH.

Which resolution is in the words following, (H. I.) was on motion adopted by the following vote:

Ayes 19, viz: Councilmen Boltz, Cody, Cran, Dalman, Delagrange, Ely, Gruber, Gordon, Hazzard, Hilbrecht, Huser, Hilgeman, Meyer, Meyer, jr., Michael, Scheffer, Scheid, Smith and Vordermark. Nays, none.

Whereas, on the 27th day of May the common council duly passed a resolution by a two-thirds vote thereof that Eliza street, from Gay street to McCulloch street, be graded, and,

Whereas, Due notice was given the owners of property abutting thereon of a time and place which objections to the necessity thereof could be heard and considered, which meeting was held, objections heard and considered, therefore

Be it resolved by the common council of the city of Fort Wayne (two-thirds of all the members thereof concurring) that Eliza street, from Gay street to McCulloch street, be graded to a width of 30 feet. JOHN SMITH.

Which resolution is in words and figures following (H. I.) was on motion adopted by the following vote:

Ayes, 19, viz: Councilmen Boltz, Cody, Cran, Dalman, Delagrange, Ely, Gruber, Gordon, Hazzard, Hilbrecht, Huser, Hilgeman, Meyer, Meyer, jr., Michael, Ofenloch, Scheid, Smith and Vordermark. Nays, none.

After diptheria, scarlet fever, pneumonia, or any other severe illness, there is no better tonic than Hood's Sarsaparilla.

Wheat harvest in Laporte county is eight days in advance of the usual time.

Ladies Have Tried It.

A number of my lady customers have tried "Mother's Friend," and would not be without it for many times its cost. They recommend it to all who are to be come mothers. R. A. Payne, Druggist, Greenville, Ala. Write Bradfield Reg. Co., Atlanta, Ga., for particulars. By all druggists.

Steuben county has promising crops.

Always call at the 5 and 10 Cent Store when you are down town. Goods are sold at prices that are right at the 5 and 10 Cent Store.

Highest of all in Leavening Power.—U. S. Gov't Report, Aug. 17, 1889.

Royal Baking Powder

ABSOLUTELY PURE

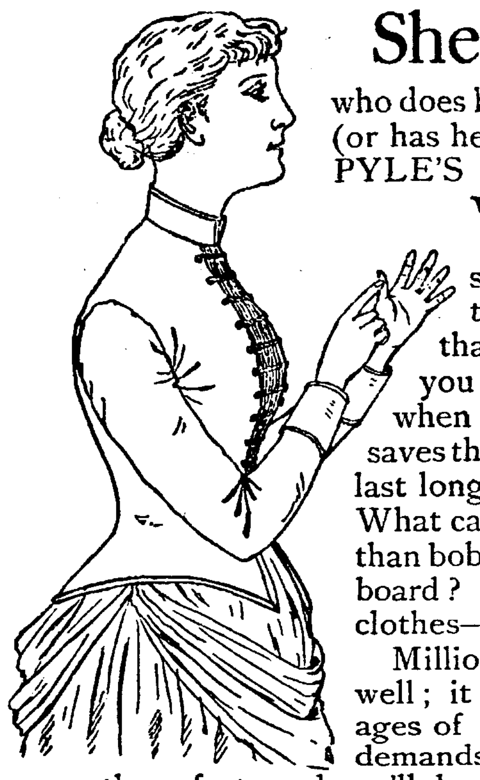

She reckons well

who does her housecleaning and washing (or has her servants do this work) with PYLE'S PEARLINE.

Why? Because Pearline makes the largest saving all around; saves half the time; half the labor—more than half the wear. Do you know you don't have to rub the clothes when washed with Pearline? This saves the woman and makes the clothes last longer (besides, they look better). What can be harder on woman's health than bobbing up and down over a washboard? What can be harder on the clothes—anything harder don't exist. Millions of women know these facts well; it takes many millions of packages of PEARLINE to supply their demands for it. You have only to prove these facts and you'll demand it. The best way is—try it. Costs little and every grocer has it.

Beware Peddlers and some unscrupulous grocers are offering imitations which they claim to be Pearline, or "the same as Pearline." IT'S FALSE—they are not. 171 JAMES PYLE, New York.

CHERRY SEEDERS!

CHERRY SEEDERS!

CHERRY SEEDERS!

Save yourself a large amount of Labor by Buying the Best Cherry Seeder on the market at the Hardware Store of

PFEIFFER & SCHLATTER,

38 & 40 E. COLUMBIA

Wayne Wall Paper Co.,

191 CALHOUN STREET 191

All grades of Wall Paper, Artistic room hangings of all kinds, Brocades, Lacquers and Blended Hangings. Ingrain and Hand Made Friezes a specialty. Full line of Window Shades and Shade Trimmings, Room Mouldings. Also a line of Cheap Wall Paper.

Our decorators are

First Class Skilled Workmen.

5/A CLIPPER FLY NETS

CHEAP AND STRONG.

20 other styles 5-A Nets, prices to suit all WM. AYRES & SONS, PHILADELPHIA. Sold by all dealers.

COLUMBUS BUGGIES.

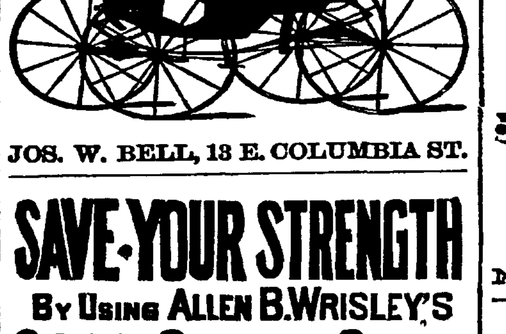

JOS. W. BELL, 13 E. COLUMBIA ST.

SAVE YOUR STRENGTH

By Using ALLEN B. WRISLEY'S

GOOD CHEER SOAP

LATEST AND BEST INVENTION - LITTLE OR NO RUBBING OF CLOTHES REQUIRED - ASK YOUR GROCER FOR IT FOLLOW DIRECTIONS CLOSELY

WEAK MEN MADE STRONG FREE TO ALL MEN.

Sealed Treatise explaining absolute and perfect CURE without stomach drugging, for Lost Manhood, Nervous Debility, Lack of Vigor and Development, Premature Decline, Functional Disorders, Kidney and Bladder Diseases, etc. THE MARSTON CO., 19 Park Place, New York, N. Y.

Arrival and Departure of Trains.

From Pennsylvania Station

Pennsylvania Lines.

Trains run by Central Time

Leave and Arrive at Fort Wayne, by the Pittsburg, Fort Wayne & Chicago railway, as follows.

GOING EAST:	ARRIVE.	DEPART.
No. 20, Mail Express	1 10 p m	1 30 p m
No. 8, d, Fast Line	7 45 p m	7 55 p m
No. 2, d, Penn's Limited	8 56 p m	9 00 p m
No. 4, d, Atlantic Ex	5 00 a m	5 15 a m
No. 58, Chicago Accom	10 20 p m	.....
No. 62, Plymouth Accom.	9 10 a m	.....
No. 19, Crestline Accom	.....	7 00 a m
No. 60, Chicago Express	†1 55 a m	.....
GOING WEST:	**ARRIVE.**	**DEPART.**
No. 3, d, Pacific Express	1 35 a m	1 45 a m
No. 5, d, Penn'a Limited	5 35 a m	5 45 a m
No. 1, Fast Line	11 35 a m	11 55 a m
No. 9, d, Western Ex	5 00 p m	5 05 p m
No. 11, Crestline Accom	6 45 p m	.....
No. 61, Plymouth Accom.	.....	4 00 p m
No. 59, Chicago Accom	.....	7 30 a m

d Daily. †Daily except Monday; all other trains daily except Sunday.

WABASH RAILROAD.
MAY 11, 1890.

GOING WEST.	Depart
Pacific Express, daily	5 00 a. m.
Kansas City ex, daily ex'pt Sunday	1 45 p. m.
Vestibule Limited and Mail	8 17 p. m.
Lafayette accom	3 30 p. m.
GOING EAST.	**Depart**
Vestibule Limited daily	5 05 a m
Cannon Ball, except Sunday	1 30
Limited Express, daily	6 23 p m
Lafayette accom. arrives 11 a. m.	

INDIANAPOLIS TIME CARD.

Lv Ft Wayne	Ar Indianapolis
5 00 a m	10 30 a m
1 45 p m	6 20 p m
Lv Indianapolis	Ar Ft Wayne
7 15 a m	1 20 p m
1 10 p m	6 18 p m
7 00 p m	5 00 a m

Through Buffalo Palace sleeping cars, dining car and new free chair cars on the Pacific and Limited express. Free chair cars, dining car and New York and Boston sleeping car on Vestibule Limited express.

Kansas City express and Cannon Ball has new reclining chair cars for Kansas City free.

NORTH DEPOT.
[MUNCIE ROUTE]

FT. WAYNE, CINCINNATI & LOUISVILLE AND WHITE WATER RAILROADS.

The direct line to and from Cincinnati, Louisville, Indianapolis and Fort Wayne.

Through car service between Fort Wayne and Indianapolis. Solid trains between Fort Wayne and Cincinnati.

Central Standard Time.

TIME CARD. May 18, 1890.	No. 5. Daily.	No. 1. Ex-S'dy.	No. 3. Daily.
Fort Wayne...lv	6:00 a. m.	10:25 a. m.	6:40 p. m.
Indianapolis.ar	10:30 a. m.	3:50 p. m.	11:20 p. m.
Cincinnati...ar		5:30 p. m.	
Louisville...ar		7:00 p. m.	
RETURNING:	Daily.	Ex-S'dy.	Daily.
Louisville....lv	—	7:30 a. m.	—
Cincinnati....lv	—	7:59 a. m.	—
Indianapolis.lv	7:00 a. m.	11:15 a. m.	3:15 p. m.
Fort Wayne.ar	11:35 a. m.	3:45 p. m.	7:40 p. m.

ONE FARE FOR ROUND TRIP

Between all stations from Fort Wayne to Muncie on Sundays. Two Sunday trains each way. Trains leave from North Side depot. Rates to Cincinnati and points South less than via. any other line.

GRAND RAPIDS & INDIANA R. R.

Time Table for Fort Wayne, in Effect June 8, '90

GOING NORTH.

*For Grand Rapids and North........Lv 3 50 a m
" " " "........ " 8 05 a m
For Grand Rapids........ " 3 40 p m
From Richmond........Ar 6 10 p m

GOING SOUTH.

For Richmond and Cincinnati...... Lv 5 45 a m
" " ...... " 12 15 p m
* " " ...... " 12 10 a m
From Grand Rapids........ Ar 6 30 p m

*Daily between Cin. and Grand Rapids.
All other trains daily except Sunday.

James Madden's

Perfect Hydraulic

BEER PUMPS!

It is Simple in construction, neat in design and noiseless in operation.

Beer Pumps, Supplies, Bar Cocks, Tubes, Bungs, etc.

Plumbing, Gas, Steam & Hot Water Heating.

No. 101 Calhoun Street.

PAUL E. WOLF.

Steam Carpet Beating.

Carpets taken up, Cleaned and Relaid.

Upholstered Furniture and Mattresses of All Kinds Repaired and Remodeled.

All Work Warranted; and Charges Reasonable.

PAUL E. WOLF,

No. 33 AND 35 CLINTON STREET.

SUMMER HINTS.

(Exchange.)

Do not tax the system with any excesses.

Avoid draughts (whether of air or ice-water) when perspiring profusely.

Remember that the heat is debilitating in effect and that the life forces must be sustained.

Draw moderately on the water cooler. Drink slowly, in small quantities and not frequently.

Remember that when perspiring, you are liable to catch a chill by sudden change of temperature. A Summer cold is more annoying than a Winter one.

When you feel the weakening effect of the heat, take a drink of pure whiskey in water. It is wondeiful what a healthful and sustaining effect it will have.

Remember that only pure whiskey should under any circumstances be used. The whiskey which has the highest standing and best recommendations is Duffy's Pure Malt.

The Kabo corset, besides being tough, so tough in its "bones" that they can't be broken or kinked or rolled up or slipped or shifted, has flexible loop eyelets, instead of metal ones which cut the corset laces.

In no respect will the Kabo corset fail in a year, unless the steels break. No way has yet been discovered to make unbreakable corset steels.

If the Kabo "bones" give out in a year, go to the store where you bought your corset and get your money back.

If, after wearing the Kabo two or three weeks, you don't like it, take it back and get your money.

●There's a primer on Corsets for you at the store.

CHICAGO CORSET CO., Chicago and New York.

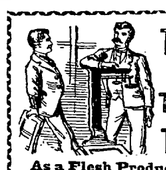

TEN POUNDS IN TWO WEEKS THINK OF IT!

As a Flesh Producer there can be no question but that

SCOTT'S EMULSION

Of Pure Cod Liver Oil and Hypophosphites Of Lime and Soda is without a rival. Many have gained a pound a day by the use of it. It cures

CONSUMPTION,

SCROFULA, BRONCHITIS, COUGHS AND COLDS, AND ALL FORMS OF WASTING DISEASES. *AS PALATABLE AS MILK. Be sure you get the genuine as there are poor imitations.*

CARTER'S LITTLE LIVER PILLS.

CURE

Sick Headache and relieve all the troubles incident to a bilious state of the system, such as Dizziness, Nausea, Drowsiness, Distress after eating, Pain in the Side, &c. While their most remarkable success has been shown in curing

SICK

Headache, yet Carter's Little Liver Pills are equally valuable in Constipation, curing and preventing this annoying complaint, while they also correct all disorders of the stomach, stimulate the liver and regulate the bowels. Even if they only cured

HEAD

Aches they would be almost priceless to those who suffer from this distressing complaint; but fortunately their goodness does not end here, and those who once try them will find these little pills valuable in so many ways that they will not be willing to do without them. But after all sick head

ACHE

is the bane of so many lives that here is where we make our great boast. Our pills cure it while others do not.

Carter's Little Liver Pills are very small and very easy to take. One or two pills make a dose. They are strictly vegetable and do not gripe or purge, but by their gentle action please all who use them. In vials at 25 cents; five for $1. Sold by druggists everywhere, or sent by mail.

CARTER MEDICINE CO., New York.

SMALL PILL. SMALL DOSE. SMALL PRICE

No Other Cigar Has Such a Record as TANSILLS PUNCH 5¢

MIRRORS THE NEWS.

Hot Weather Puts a Damper on Local News but Here's What Our Reporter Got.

Six new men have taken positions in the Pittsburg lumber yard.

Henry Guth and Joseph Eider, of the Bass works, are off duty to-day.

George Haverly of the Pittsburg blacksmith shop, is on the sick list.

John Maloney, of the Pittsburg blacksmith shop, is off duty to-day.

Engineer Carmady has the new steam roller in successful operation again.

C. Stellhorn has resumed his position in the Pittsburg shops after a few days sickness.

Doc Haverly, of the Pittsburg blacksmith shop, is off duty on account of sickness.

President J. H. Bass and Secretary J. I. White, of the Bass works, are at Chicago to-day.

M. Hensler, of the Bass works, is off duty on account of a severe attack of rheumatism.

P. Huntine now operates a fire in the blacksmith department of the American wheel works.

Fred Olds, J. Benigin, W. H. Baker, and J. Nolan, will attend the base ball game to-morrow.

Dick Brandt, foreman of core department in the Bass works, is off duty on account of sickness.

Terrence Martin has resumed his position in the Pittsburg blacksmith shop after a week's sickness.

The Pittsburg shop excursion to Warsaw will leave to-morrow morning at 7:30 a. m. railroad time.

E. Nikolai, G. W. Meyers and W. Schafer, of the Pittsburg blacksmith shop, will spend Sunday at Warsaw.

Pete Alter has resumed his position in the Pittsburg car shop, after a few days absence on account of sickness.

An employe of the American wheel works had his hand badly injured yesterday by having it caught in a rip saw.

Martin Howley has resigned his position in the Pittsburg blacksmith shop to accept one with the Kerr Murray works.

Henry Webber was obliged to leave his work in the Bass moulding rooms this morning on account of an injured finger.

J. H. Nolan, jr., of the Pittsburg machine shop, was made the victim of a practical joke, by some of the boys last evenign.

A. L. Woodworth, assistant foreman of the Pittsburg blacksmith shop, is the possessor of a very fine colt, which he admires greatly.

L. Smuckers, formerly of the Pittsburg blacksmith shop, has left for Delphos, O., where he will take a position as fence builder on the Clover Leaf railroad.

William Hamilton, will resume his position as brakeman on the Grand Rapids road next Monday, after and absence of several weeks on account of sickness.

A. C. Hobrock, of the Pittsburg machine shop, will go to Warsaw this evening to fix up the ball ground for the game to be played to-morrow between the Pennsylvania club and the Warsaw team.

I. M. Brown, of Columbus, Ind., has invented a new switch which is very simple and not expensive, which, those who have examined it think, is an excellent device. The quickness with which it throws the switching track to the right or left is one of the best features of the device.

A. Rost, and D. Hostler, of the Pittsburg blacksmith shop, got very hungry yesterday afternoon and seeing a small boy outside gave him thirty cents to get them some cakes. As the boy turned the corner he gave them a parting salute and disappeared. They are now giving their spare time to hunting for the boy.

But few persons who view a passenger train as it goes thundering past have an idea that it represents a cash value of from $75,000 to $120,000, but such is the case. The ordinary express train represents from $83,000 to $90,000. The engine and tender are valued at $10,500, the baggage car $1,000, the postal car $2,000, the smoking car $5,000, two ordinary passenger cars $10,000 each, three palace cars $10,000 each; total, $83,000.

NAMED FOR CONGRESS.

W. H. Cate, Recently Unseated, is Nominated in Arkansas.

LITTLE ROCK, Ark., June 27.—In the first and third congressional districts democratic conventions held yesterday, W. H. Cate, recently unseated in the house, was renominated in the first district, and T. C. McRae, the present representative from the third district, was renominated.

IRONTON, Ohio, June 27.—Thirty-eight ballots were taken at the republican congressional convention for the twelfth district held here yesterday, resulting each time as follows: Grosvenor 77, Thomas 71, Enochs 40. The meeting adjourned without reaching any result. The platform endorses President Harrison's administration, and favors liberal pension grants and home rule.

The Great Benefit

Which people in run down state of health derive from Hood's Sarsaparilla, conclusively proves that this medicine "makes the weak strong." It does not act like a stimulant, imparting fictitious strength, but Hood's Sarsaparilla builds up in a perfectly natural way all the weakened parts, purifies the blood, and assists to healthy action those important organs, the kidneys and liver.

Benjamin Gray, of Thornton, was fatally prostrated by the heat yesterday.

While the fields were roaming over,
Breathing new-mown hay and clover,
We'll think of her, as is our wont,
Whose teeth and breath are, every day,
White as white clover—sweet as hay,
And all from using ZOZODONT.

Goshen claims the best volunteer fire department in the state.

To Nervous Debilitated Men.

If you will send us your address, we will mail you our illustrated pamphlet explaining all about Dr. Dye's Celebrated Electro-Voltaic Belt and Appliances, and their charming effects upon the nervous debilitated system, and how they will quickly restore you to vigor and manhood. Pamphlet free. If you are thus afflicted, we will send you a Belt and Appliances on a trial.

VOLTAIC BELT CO., Marshall, Mich. eod&w-1y

"Mrs. Winslow's Soothing Syrup" has been used over Fifty Years by mothers for their children while Teething, with perfect success. It soothes the child, softens the Gums, allays all Pain, cures Wind Colic, regulates the bowels, and is the best remedy for Diarrhoea whether arising from teething or other causes, and is for sale by Druggists in every part of the world. Be sure and ask for Mrs. Winslow's Soothing Syrup. Twenty-five cents a bottle. jan 27-1y

Excursion Rates.

You can get excusion rates to all points west at Webb's ticket office, 92 Calhoun street, cheaper than any other place in the city. 20eod-tf

Hendricks Monument.

The Muncie Route will sell tickets to Indianapolis and return on July 1 at the rate of $2.40 for the round trip to those who desire to witness the unveiling of Hendricks' monument. Tickets will be good going on train leaving Fort Wayne at 6 a. m. and returning on special and all trains of July 2, train leaving Indianapolis at 6:30 p. m. Everybody should go. je16-13t

Special Fourth of July Rates.

The "Muncie Route" will on July 3 and 4 sell excursion tickets between all stations, including Indianapolis, at the low rate of one fare for the round trip. Tickets will be good returning until July 5, 1890. For tickets and information call on ticket agents "Muncie Route," or address, T. C. PECK, Act. G. P. A., Fort Wayne, Ind.

She Was Completely Cured.

A daughter of my customer suffered from suppressed menstruation, and her health was completely wrecked. At my suggestion she used one bottle of Bradfield's Female Regulator, which cured her. J. W. HELLUMS, White Valley, Miss.

Write The Bradfield Reg. Co., Atlanta, Ga., for particulars. Sold by all druggists.

SUMMER EXCURSIONS

To Resorts East and West.

Low rate excursion tickets are now on sale via the great Wabash Line and its connections to Chautauqua, Niagara Falls, Toronto, Alexandria Bay down the beautiful St. Lawrence river, through the Thousand Islands to Montreal, across the White Mountains to the sea. A wide choice of route to all New England summer resorts; tours around the great lakes, interchangable western tours through Colorado, New Mexico, the Rocky Mountains, California and the northwest. Information relative to any of the above trips cheerfully given upon application to

R. G. THOMPSON, Passenger and Ticket Agent, Fort Wayne.

17tf

A Thoughtful Husband.

No thoughtful, loving husband will neglect to provide his wife with this unequalled invigorating TONIC AND HEALTH RESTORER.

SWIFT'S SPECIFIC (S. S. S.) is the remedy for debilitated women and children. To them it imparts freshness of complexion, beauty of form, and elasticity of step.

Restored his Wife's Health.

My wife suffered for years from debility, and a general breaking down of health, the results of diseases peculiar to women. A few bottles of SWIFT'S SPECIFIC (S. S. S.) restored her to perfect health. It built her up, increased her appetite and weight, until she is now the picture of health. The speedy recovery of my wife from her long illness caused all my family, and several of my neighbors to take S. S. S. As a tonic we are all delighted with it.

GEORGE FLAMMER, Covington, Ohio.

Our little girl, Jessie, had Scrofula for six years. We tried the best physicians of New York and Philadelphia; also Hot Springs, Ark., without avail. SWIFT'S SPECIFIC (S. S. S.) cured her.

D. B. WAGNER, Water Valley, Miss.

Send for Treatise on Blood and Skin Diseases, mailed free.

Copyrighted by S. S. S. Co. SWIFT SPECIFIC CO., Atlanta, Ga.

Bargains! Bargains!

THE ✻ KNIFE ✻ GOES ✻ IN ✻ DEEPER!

LOT 1. Hats and Bonnets worth from 40c to 75c each, for 10c.

LOT 2, Contains Hats and Bonnets, which were sold for 35c, 50c, 75c and $1.00. Take any you wish for 25c.

LOT 3, Contains a variety of stylish shapes in Milans and Fancy braid, ranging in value from 75c to $1.50. Your choice of these for 50c.

LOT 4. The choicest of them all. Plain and Fancy Straws, assorted colors, all very fine braids, some worth $3.00. To make this a special Bargain, you may have any in this lot for only $1.00 at

W. MALLOY'S

16 CALHOUN STREET.

A. FOSTER,

THE FASHIONABLE

Merchant Tailor,

Is now receiving his large and well selected stock of

SPRING AND SUMMER GOODS.

Which are the nobbiest every brought to this city. He intends making suits in the LATEST STYLES and at very low prices this spring and summer, and those wishing to get the worth of their money should call and examine his stock at his parlors,

No. 15 W. Wayne Street.

ART STUDIO!

PUPILS - WANTED.

Anyone interested in Art Culture will do well call.

No. 11 Schmitz Block, 2nd Floor.

MISS COVINGTON.

Best and Choicest Meats.

GOTTLIEB HALLER,

Of the Popular South Side Market, 366 Calhoun St., Branch 277 Hanna St.

Hams, 10 cents per pound.
Shoulders, 7 cents per pound.
Sausage, 7 centsper pound.
Bologna, 7 cents per pound.
Other meats accordingly.

JNO. J. OGLE, M. D.,

PHYSICIAN AND SURGEON,

Office 13 W. Wayne St.

Residence corner Holton and Creighton avenue's, Fort Wayne, Ind. Office hours from 10 a. m. to 8 p. m., and at residence from 8 to 10 a. m. and from 8 to 9 p. m. Prompt attention given to all calls at the office or residence. may193m

---

J. M. E. RIEDEL,

ARCHITECT,

ABOVE SCHANZ'S GALLERY.

112 CALHOUN ST. - FORT WAYNE, IND.

BAKER'S FAMOUS HEADACHE SPECIFIC

WILL CURE THE WORST HEADACHE in from 10 to 20 minutes. The only reliable and safe remedy sold by druggists. Not a half hour after reading this need anyone suffer with headache. It cures when all other remedies fail. TRY IT. Prepared only by GEO. A. BAKER & CO., Ex. Pharmacists, South Bend, Ind.

Sold by Gross & Pellins, 94 Calhoun St.

BABY CARRIAGES FREE DELIVERED to any place in the United States. Also, Baby Jumpers, Bicycles, Safeties and Girls' Tricycles. One or more at wholesale price sent C. O. D. direct from L. G. Spencer's Factory, 221 W. Madison St., Chicago. $3 to $10 saved. Send 2c. stamp for new catalogue. The largest factory in the world. Get every catalogue you can and compare with ours before ordering; you are not obliged to buy at house and pay double price for faded, shop-worn cabs. We will strike and trim to order. For samples of upholstering plushes, send five 1c. stamps. Send the address of your friends who want cabs. ☞ Mention this paper.

DR. LE DUC'S PERIODICAL PILLS,

The Great French Remedy, Paris, France, acts directly upon the Generative Organs and Positively Cure Suppression of the Menses from whatever cause, and all Periodical Troubles peculiar to women. A Safe, Reliable Remedy. Warranted to excite Menstruation. Full directions accompany each box. By druggists, $2. American Pill Royalty Co., Proprietors, Spencer, Ia. Supply agents, Dreier & Bro. 29-2-eod

---

A. HATTERSLEY & SON.

PLUMBERS,

Steam and Gas Fitters,

28 East Main St.

FORT WAYNE, ... IND

WAH-KEE'S LAUNDRY,

No. 8 W. Wayne,

203 CALHOUN STREETS.

Shirts	10
Collars	2
Cuffs, per pair	4
Drawers	8
Undershirts	7
Night Shirts	8
Socks, perpair	5
Handkerchiefs	2
Neckties	3

Big reduction from above prices for Starching and Ironing only.

P. E. COX,

PRACTICAL

Sanitary Plumber,

Has opened a shop at

No. West Main Street.

ALL WORK GUARANTEED AT

Reasonable Prices

SCHONE, WELLMAN & SCHOPPMAN,

Undertakers & Enbalmers

OFFICE: 39 W. BERRY ST.

Open day and night. Orders can be left at the office, or at No. 225 East Washington street, or at No. 44 Pritchard st. dec30-daw2m

TELEPHONE 278.

Wood's Phosphodine.

THE GREAT ENGLISH REMEDY.

Used for 35 years by thousands successfully. *Guaranteed to cure* all forms of Nervous Weakness, Emissions, Spermatorrhea, Impotency, and all the effects of Youthful folly and the excesses of later years. *Gives immediate strength and vigor.* Ask druggists for Wood's Phosphodine; take no substitute. One package, $1; six, $5, by mail. Write for pamphlet. Address The Wood Chemical Co., 131 Woodward ave., Detroit, Mich.

Before and After. Photo from Life.

TO WEAK MEN

Suffering from the effects of youthful errors, early decay, wasting weakness, lost manhood, etc., I will send a valuable treatise (sealed) containing full particulars for home cure, FREE of charge. A splendid medical work; should be read by every man who is nervous and debilitated. Address, Prof. F. C. FOWLER, Moodus, Conn.

CALIFORNIA.

An exceptionally favorable offer is being made by the John Brown Colony of Madera, California. Opportunity for the fullest investigation furnished and you cannot fail to find it the safest and most profitable plan ever proposed. Lands cultivated on the most reasonable terms for non-residents. Write the home office or address HAY & WALLACE, 56 E. Market St., Indianapolis, Ind.

Yes! Grand Pa, I'm a soldier and your my pris'ner here,
But I'm not going to hurt you, so you need have no fear.
Just sit and take it easy, you are not scared I hope,
Only you must surrender, to
General SANTA CLAUS SOAP.

FOR LAUNDRY USE. MADE ONLY BY N.K. FAIRBANK & Co. CHICAGO. FOR HOUSEHOLD USE.

BLOOKER'S DUTCH COCOA

The Choicest, Purest and Best. Hade you tried a cup of this Unrivaled Cocoa? If not, don't fail to call at the

BOSTON T STORE,

and try a Sample Cup Free, any time during this week. This Cocoa is made in a minute with boiling water or milk and requires no cooking. One pound makes 150 cups.

Telephone 152 **Dittoe & Company.**

L. O. HULL,

WALLPAPER

In Every Grade, Cheaper Than Ever.

Decorations, Window Curtains.

House and Sign Painting.

PAPER HANGING, DECORATING.

We do first-class work and charge no more than others.

SOLE AGENTS for PLASTICO.

No. 90 Calhoun Street.

A MARVELOUS PREMIUM.

THE MUTUAL LIFE INSURANCE COMPANY, OF NEW YORK, SECURES IT.

Nearly $600,000 Paid by Members of one Family for Insurance in the Mutual.—The Most Stupendous Transaction Known in the History of Insurance.—"It has Never Been Done Before; It Never Will Be Done Again."

No. 799. New York, Dec. 24, 1889.

BANK OF NEW YORK.

National Bankers Association.

Pay to the order of L. C. HOPKINS, Genl Executive Agent

Five hundred and Seventy Eight Thousand, Three Hundred and Forty Five DOLLARS.

E. C. POTTER & CO.

$578,345.00/100 29 DEC 28 1889. CERTIFIED. Payable through New York Clearing House, N. B. A.

E. C. POTTER & CO.

The above check was received by the Mutual Life Ins. Co. of New York, for Insurance effected upon the lives of five members of the illustrious Havemeyer family of the City of New York. The Policies selected were the 10 year guarantee contracts of the Mutual Life's with the annuity feature added. Each policy was for the sum of $100,000 and the insured chose to make but one payment, thus commuting the cost. The insurance covered by the above mentioned premium payment of $578,345.00 was upon the lives of Mr. Theo. A. Havemeyer, the well known Merchant of this City, and Four members of his family. Mr. Theo. Havemeyer, is the Austrian Counsel General and a Gentleman of wide influence and of great business sagacity. Mr. E. C. Potter, whose signature is appended to the check, is the son-in-law of Mr. Havemeyer, and is one of the most prominent of bankers and brokers operating upon the stock exchange. There are two significant points for consideration in connection with this Insurance.

First, that the Messrs Havemeyer seeking a profitable and safe investment of a vast fund, selected Life Insurance as offering more advantages and greater security than any other form of investment. Second That they had such faith in the management and stability of the Mutual Life Insurance company of New York, that they willingly entrusted to its care nearly $600,000 in cash without any security whatever, and only the PROMISE of the company to pay.

The particulars of the life insurance contracted for by the family of Mr. Theo. A. Havemeyer, with the MUTUAL LIFE INSURANCE COMPANY, by which that institution received a single premium payment of $578,345.00, will excite wonderment and surprise in the world of underwriting, and set the general public to thinking of the possibilities of life insurance as an investment.

The idea of a party with six hundred thousand dollars of spare cash on hand, putting it all into life insurance.

Why didn't they build houses or purchase stocks, or do a dozen other things with it? Life insurance for an investment! That's all very well, some people think, if you must do it. But here are five members of one family engaged in merchantile pursuits, fully alive to the value of every financial scheme of importance in this or any other country, who after examining every tempting investment, came to the conclusion that the safest, most profitable and altogether desirable one, is that offered by the MUTUAL LIFE.

Then think of the fact that all this money, far exceeding half a million dollars, is placed in the hands of the company without other security than its promise to pay. If that is'nt an evidence of confidence, what could be?

IT'S THE LARGEST, STRONGEST AND BEST LIFE INSURANCE COMPANY IN THE WORLD. Its assets are thirty millions greater than those of any other American Life Insurance company. Over eighty millions greater than those of any life office in Great Britain, and sixty millions greater than the entire funds of the bank of England, which is the largest banking institution in the world.

The Mutual Life Issues Every Desirable Form of Policy.

For further information, which will be cheerfully given, address or call on

D. C. FISHER, Agent, 32 EAST BERRY ST.

FERGUSON & GRANT, General Agents for Michigan, Indiana, and Wisconsin, DETROIT, MICHIGAN.

HENRY HOP LEE'S

CITY LAUNDRY,

154 1-2 and 180 Calhoun St.

Shirts, 10 cts.; Cuffs per pair, 4 cts.; Collars, 2cts.; Undershirts, 7 cts.; Drawers, 7 cts.; Handkerchiefs, 2 cts.; Socks, per pair, 4 cts.; Towels, 2 cts.

Big reduction from above prices for starching and ironing. All work done first-class and on short notice. 15-tf

---

ROBERT SPICE.

WATERWORKS AND GENERAL - PLUMBING!

Natural Gas Fitting.

A full line of waterworks and Plumbing goods, Pumps, Wind Mills, Drive and Wells.

48 W. Main St.---Telephone 261.

"Fast Taking the Lead as a Dress Shoe,"

The Emery Shoe!

Best of calf, soles and counters best of sole leather, newest style toe, lace or congress, every pair warranted;

PRICE $2.50.

Made Exclusively for the

MASSACHUSETTS - SHOE - COMPANY,

36 CALHOUN STREET.

ROOT & COMPANY.

When there are so many ways of dressing the neck cool, why should you suffer from the heat for that reason.

For Saturday,

Pretty New Novelties.

Delightfully Cool Chemisettes,
London Shirts,
Shirt Waists,
Soft Mulls,
Ruchings,
Rolling Collars.

FOR THE HANDS.

Black Jersey Mitts, all silk, good lengths, 12c, 15c, 19c, 25c.

1,000 Silk Umbrellas,

Neatly mounted handles of Natural Woods, Oxydized, Silver, etc., at $1.00, $1.18, $1.25, $1.40 and $1.50.

Black India Linens,

Two fine numbers at 16 and 20c.

Embroidered Flouncings.

A new lot in a large variety of patterns, 45 inch Flounces, much below value,

50c, 60c, 75c, 90c, $1.00 and $1.25.

PARASOLS

Will be sold at half price.

The Carpet Department

Has its hands full. The reduced prices brings the heavy trade.

ROOT & COMPANY

The New Randall House

BARBER ✣ SHOP!

Is First-Class.

Elegant baths. Try new needle Spray Bath 25c. Shaves 10 cents. All toilet articles imported. We invite our old customers and friends to call.

HARRY WESTERMAN, Manager.

HOME RESTURANT MENU.

Spring Chicken,
Strawberry Short Cake,
Home-Made Pies, Cakes,
Ice Cream, Iced Milk, Milk Shake,
Hot Coffee, Cream,
Choice Cigars.

No. 28 Calhoun Street.

JOHN F. CLINE, Proprietor.

Fort Wayne Sentinel.

FRIDAY, JUNE 27, 1890.

Notice.

Parties leaving the city during the summer weeks can have THE SENTINEL sent to their address at 10 cents per week.

LOCAL NEWS.

Architect Brent S. Tolan is in Chicago.

Miss Ida Ross Lewin has gone east on a vacation.

Mr. Albert Bond is in Cincinnati on business to-day.

Miss Clara Kenower, of Huntington, is in the city on a visit.

Miss Inez Winbaugh is very ill at her home on Holton avenue.

Miss Edith Trentman, of Auburn, is the guest of friends in the city.

Miss Lillian Fisk, of DeWald street, is recovering from a serious illness.

There is too much liberty given to persons riding bicycles on sidewalks.

Born, to Mr. and Mrs. John J. Minn, of 123 Harrison street, a twelve pound son.

The Old Fort Pulley works have shipped an order to the Sandwich Islands.

Justice France married Mr. Nicholas N. Feaser and Miss Mary Sites yesterday afternoon.

Mr. H. H. Bossler has platted ten lots on Spy Run avenue to be known as Bossler's addition.

Miss Fannie Merrill, of Cleveland, O., is the guest of Mrs. J. P. Evans, of 126 East Main street.

Mr. Theodore Meyer, son of the druggist, will take a position in the St. Louis house of Meyer Bros.

Miss Mary Randall entertained friends last evening in honor of Miss Emma Reed, of Jeffersonville, Ind.

"Daisy C," owned by Pearse and Loag, won second money at the Kendallville races yesterday. The animal is a fine pacer.

Mrs. John Jacobs, of Spy Run avenue, stepped on a nail which penetrated her foot an inch or more. The wound is a very painful one.

The Misses Parker, who were attending the Academy of Our Lady of the Sacred Heart, are guests of the Misses Schnelker, of New Haven, this week.

Prof Gage, physical director of the City Y. M. C. A. will retire from his position soon. His intention is to complete a collegiate medical course in the east.

Miss Anna Bond will give a dancing party at "Beechwood Cottage" in South Wayne next Wednesday evening, in compliment to her guest, Miss Susie Robertson, of Peru, Ind.

Mr. Frank Fisk, who was traveling with a show business, was prostrated with hemorrhage of the lungs while on the road. He has been brought here and is now at his father's home on West DeWald street.

Dr. Kessler has bought a new carriage horse.

Miss Anna Fairfield has gone to Omaha, Neb., on a visit.

Miss Lydia Bayha, of Kansas City, is in the city visiting friends.

The Maysville News says: "Jacob J. Stier and family spent Sunday in Maysville."

Miss Kitty Schnelker, of New Haven, is the guest of Miss Ella Summers, of Douglas avenue.

Mr. Harry Sutton, of the Foster Furniture company, was at Warsaw on business yesterday.

Charles Meyers has opened his new grocery at the corner of Creighton avenue and Miner street.

Harmony lodge, No. 19, I. O. O. F. conferred the third degree upon three candidates last night.

Francis and John Casanave, sons of F. D. Casanave, have returned from St. Vincent's college, Latrobe, Pa.

Miss May Embry, of Chicago, is the guest of relatives here. Miss Embry was a former teacher in our schools.

The gymnasium classes of the City Y. M. C. A. may succeed in forming an outing club for the summer months.

Miss Fannie Fugote, of Indianapolis, is the guest of the family of Col. C. A. Zollinger, at 248 West Wayne street.

Lawn dinner parties are becoming quite fashionable during this warm spell. A number of them were held yesterday.

Last evening the degree of A. M. was conferred by the Fort Wayne college upon Dr. George C. Stemen, a rising young physician of this city.

Assistant City Engineer Dan McKendry gave grades to-day for a lot on Suttenfield street, near Calhoun, where Mr. George Kensill will erect a residence.

Married, by Pastor Northrop last evening at the Baptist pastorium, Mr. Henry Culver to Miss Zelda Took, both of this city, where they will continue to reside.

W. J. Richmond, Lima; F. C. Davis, Auburn; James Anderson, Lafayette; J. Meyers, Dayton; John Etsinger, Crestline; A. P. Grimm, Roanoke, are the Hotel Pearse's guests.

Mr. Harvey Russel, of the Nickle Plate, is a good athlete and his friends are trying to arrange with some member of the Athletic club for a contest in the broad jump with or without weights.

Harmony lodge, No. 19, I. O. O. F., elected the following officers for the ensuing term: George W. Doswell, N. G.; L. E. Bittinger, V. G., J. H. Payne, recording secretary; William Meyers, treasurer.

Adolf Sander, Paul Graupner and August Ebendick, students at the Concordia college at St. Louis, Mo., who have been visiting friends in this city for a few days, left this morning over the Wabash for New York City.

Last Wednesday morning at the Cathedral occurred the marriage of Miss Hannah Sullivan, daughter of Mrs. Mary Sullivan, to Mr. Peter Collins. The happy couple received a large number of handsome and valuable presents.

Father Duehmig, of Avilla, invited the G. A. R. posts and the Union Veteran Legion to attend special services at Avilla, on July 4. The Union Veteran Legion met last night and accepted the invitation. Sion S. Bass post will take action to-night.

A. Miner Grisswold, who is known in literature as "the Fat Contributor," will lecture to-night at the Masonic Temple on "Round the World." The lecture is humorous and will keep the audience in constant laughter. It is the last of the E. F. Biddle's entertainments.

Early last evening Frank Rivers suffered from "sun-stroke" (the kind kept in bottles) and he was taken to the "hospital" at the city hall. Later he was ushered into the presence of Dr. D. L. Harding, who administered a laxative of $1 and costs. Rivers will not expose himself to another sun-stroke for eleven days.

The Indiana Pharmaceutical association will meet in annual convention at Maxinkuckee, July 8, 9, and 10. Those who will attend from this city are Mr. W. H. Dreier and wife, Mr. George Loesch and wife, Mr. Otto Gross and wife, Messrs. August Detzer, Henry Granneman, Henry Beverforden, F. J. Muller and Will Ranke.

Mr. John Turner, of Mobile, Ala., was in the city yesterday to attend the commencement exercises at the Academy of Our Lady of the Sacred Heart, where his two charming and accomplished daughters are being educated. Mr. Turner will be recalled as a former resident of this city, being at the time engineer at the waterworks pumping house.

A union meeting of the Christian Endeavor societies of the city was held last evening at the First Presbyterian church to listen to the reports of the work done by the national convention of the societies, which was held at St. Louis, from Miss Jennie Cochrane and Miss Lida Lowry, the delegates attending from this city. Their reports were interesting and showed the grand work that is being done by the societies all over the country.

At the closing exercises at Notre Dame the degree of bachelor of laws was conferred on J. Sylvester Hummer, of Fort Wayne, Ind. The degree of master of science was conferred on Albert F. Zahm, of Huntington, Ind. The Dwenger gold medal for christian doctrine, to Frank J. Vurpillat, Winamac, Ind.; medal in second course christian doctrine, to John Kearns, Notre Dame, Ind.; third course, Joseph F. Rebillot, Louisville, Ohio.

Capt. Scott Swann left for Auburn, Ind., to-day.

The Berghoff brewery has the largest natural gas metre in the city.

Col. James Humphreys is able to ride out after his recent severe illness.

The Emmett club will hold an important business meeting to-night.

Miss Holmes, of Texas, is visiting Miss Lottie Blakesley, of Wallace street.

Andrew, son of Mr. T. E. Ellison, left for Lagrange to spend a couple of weeks.

Mr. and Mrs. Christ Casey, of Lima, Ohio, are the guests of Mr. Michael Connors.

Miss Lizzie Forbing, of Decatur, is visiting her cousin, Gertrude Franke, of 366 Hanna street.

Buckets filled with water have been placed about the corridors of the Foster block for protection against fire.

Rev. R. M. Barns proposes preaching Sabbath night on national affairs, "Our Nations Dangers and Safeguards."

Dr. P. Blade will move his office next week from 47 W. Berry street to the new Auger building on East Main street.

Mrs. John Campbell and two sons, of Forest, Ohio, are visiting her sister, Mrs. A. T. West, on East Butler street.

Mrs. M. M. Williams returned from the east last night accompanied by her son, who was attending Harvard college.

George H. Hill, Huntington; O. D. Weaver, jr., Freeport, Ill.; T. Gould, Marion, are among the guests at the Aldine.

Rev. D. C. Woolpert and Presiding Elder C. W. Lynch, of Warsaw, were in the city yesterday the guests of friends.

Professor W. F. Heath leaves to-morrow evening for Detroit to attend the annual session of the National Music Teachers association.

Mr. E. A. Poole, of the Wabash shops, is quite sick with rheumatism at the home of his son, Mr. Frank Poole, of West Creighton avenue.

Born, to Mr. and Mrs. Jas. S. Doudrick, of 40 West Williams street, a son. Mr. Doudrick is the well-known brakeman on the Pittsburg road.

Charles Albert Schmitz, who makes his home with his grandmother, Mrs. Dr. Schmitz, left yesterday for Shiloh, Ill., to spend the summer with relatives.

Mr. and Mrs. L. A. Newman, of Atlantic City, N. J., are guests of Mr. and Mrs. H. J. Newman and Mr. and Mrs. J. F. Ervin, of West Wayne street.

Miss Leah Barkley and Miss Lila Harrod, of Hoagland, were in the city visiting friends and attending the commencement exercises at the Taylor university.

Grace M., the ten-months-old daughter of Mr. and Mrs. Jacob Saylor, of 67 Grand street, died yesterday of cholera morbus. Funeral to-morrow at 10 a. m. from the residence.

Last evening occurred the marriage of Mr. John T. Snodgrass and Miss Louise Sarah Gehring. A wedding feast took place at the bride's home on West Creighton avenue.

Rev. R. M. Barns has been granted a vacation by his official board. He has arranged to spend part of the time in Denver and the remainder in the beautiful San Luis valley at Monte Cristo.

Mr. O. N. Guldlin, manager of the Western Gas and Construction company, left for Akron, O., on business last night to be absent for several days. His company was recently reorganized.

There will be an interesting session of Fort Wayne Encampment No. 152, I. O. O. F., this evening. The Great Royal Bumper has been oiled and it will be used to assist Mr. O. E. Mohler, of the Gazette, in speedily running the gauntlet of the three degrees.

At an early hour this morning Jake Walters, the tonsorial artist, appeared with his new bicycle on Clinton street. After several hours of hard labor, and profuse perspiration he succeeded in mounting and started at a rapid rate down an incline, coming in collision with the curbing, he took a graceful header and landing on the sidewalk, shouted out, "Next," in a tone that awakened the residents.

Tha following real estate transfers have been recorded: Alfred D. Brandriff to John L. Hartstein, 41 Bond & Brandriff's, $240; Perry A. Randall to Henry Galland, 47 Bradriff & Ayers, $400; Wm. E. Miner to Wm. J. Vesey, out lots 8, 9 and 10, Ewing's out lots and 787, Miner's addition, $8,000; Barbaria Hendler to Thomas Donahue, 31 Ninde's second, $1,200; John Porter et al. to Chas. Aumann, 39 Bowersville, $575.

At the meeting last evening Summit City lodge, No. 36, A. O. U. W., elected officers for the ensuing term, as follows: P. M. W., G. R. Hench; M. W., J. M. Amiss; foreman, C. W. Holverstott; overseer, C. E. Fessenden; recorder, N. W. Lambert; guide, Morris Hains; receiver, J. P. Merrilot; financier, Jos. B. Saunders; I. W., Geo. Phelps; O. W., J. Racine; medical examiners, Drs. A. P. Buchman, T. H. McCormick, Geo. B. Stemen.

Miss McLain, the guest of Mr. and Mrs. James McMullen, handsomely entertained her numerous friends at their home on Monroe street last night. Mr. Frank McBennett and Miss Aggie Baker rendered several difficult and pretty solos, and after an excellent luncheon the happy crowd dispersed. Miss McLain leaves to-night for Decatur to visit relatives, and after a short visit there, she will leave for her home at Circleville, Ohio.

Hot Weather Things

Cool Clothing is what you want when "Old Sol" runs the thermometer up iuto the nineties, and we have got the best variety in town and as the season has been backward we are selling mighty cheap.

We Quote a Few Prices:

Boys' Summer Coats, 15c; Men's Summer Coats, 25c; Seersucker Coats and Vests, $1; Flannel Coats and Vests, $1.50; Mohair and Alpaca Coats and Vests in forty different styles, at $2.00, $2.50, $3.00, $4.00 and $5.00; Drap 'd, etc, Pongee Silk and Brilliantine Coats and Vests, from $5.00 to $8.50.

PIQUE AND FANCY DUCK VESTS,

Both single and double breasted, from

$1.00 to $4.00.

FLANNEL SHIRTS,

Silk Shirts, Cheviot Shirts, Madras Cloth and Sateen, from

25c. to $4.00.

Summer Underwear

Gauze, Lisle Thread, Balbriggan, Summer Merino and Natural Wool in Extreme Light Weights,

FROM 25 CENTS UP.

STRAW HATS

for Men, Boys and Children.

Prices Cut to Close Them Out Quickly.

Sam, Pete & Max.

Always the Best for the Least Money.

WILL COME HERE.

The Next National Convention of the Catholic Knights to Be Held in This City.

The annual convention of the Knights of St. John has been in session at Columbus, Ohio, this week. The delegates from this city were Messrs. John B. Monning, Henry Graff, John G. Noll and Joseph Kopf, who made a vigorous effort to have the next convention held here. They were successful and yesterday the vote resulted in favor of Fort Wayne. The convention will be held June 24, 1891. This will bring to the city a great gathering and Fort Wayne will be filled next June with the brilliantly uniformed Catholic Knights from all over the United States. The convention at Columbus this year drew to that city 30,000 strangers.

At the convention yesterday the following officers were elected for the ensuing year: Supreme president, Daniel Danahey, Lancaster, O.; first vice-president, John B. Monning, Fort Wayne, Ind.; second vice-president, John Walsh, Vicksburg, Miss.; supreme secretary, Timothy Nolan, Cleveland, O.; supreme treasurer, G. J. Matherson, Wheeling, W. Va.; supreme trustees, J. Kercher, Columbus: S. Lanaman, Washington, D. C.; supreme commander, Colonel J. Kreidler, Dayton.

The delegates who attended from this city will return home this evening.

VAN HOUTEN'S COCOA—Delicious-made instantly.

Attorney S. L. Morris has returned from Detroit.

Lemons at Old Price.

Large Extra Messina Lemons, 25c dozen.
New York Pine Apples, 25c each.
Large Georgia Water Melons, 35c each.
California Apricots, 12c dozen.
California Peaches, 30c dozen.
California Plums, 10c dozen.

FRUIT HOUSE.

LAWYER—Did you ever notice any signs of insanity in the defendant? Witness—Only on one occasion. A passenger picked up a dollar in a horse-car one day and he was the only man on board who said he hadn't lost it.

ALL the sin that has darkened human life and saddened human history began in believing a falsehood; all the power of Christianity to make men holy is associated with believing the truth.

BE careful. A needless word or act may cost you a year's work or a lifetime of pain.

LOTS of things would be different if they were otherwise.—*Toronto World.*

THE FOURTH

Not far away. Hurry up if you want a nice Box of Fire-works Free.

Remember, from now until then they go with every suit, costing ONE DOLLAR or $25.

Summer goods for all mankind, or boykind either, at prices radically lower than you could expect.

THE C.O.D.

73 to 77 Calhoun St.

Sheriff's Sale.

Execution No. 1,632.

In the Superior court, of Allen county, state of Indiana.

Isaac Lauferty vs. James S. Barr.

By virtue of an order of sale, to me directed and delivered by the clerk of said court, in the above entitled cause, I have levied upon and will expose for sale by public auction, at the court house door in said county, between the hours of 1 and 4 o'clock p. m., of the 19th day of July, 1890, the rents and profits for a term not exceeding seven years, of the following described premises, viz:

Lots five (5), six (6) and seven, of sub-division of lot number sixty-five (65), old plat of the city of Fort Wayne, Allen county, Indiana.

Also lot number one (1), in Fairfields addition to the city of Fort Wayne, Allen county, Indiana.

And on failure to realize therefrom the full amount of the judgment, interest thereon and costs, I will at the same time, and in the manner aforesaid, offer for sale the fee simple of the above described premises. Taken as the property of the defendant to satisfy said order.

GEORGE H. VIBERG,
Sheriff Allen County.

26-3-10d
Swayne & Dougherty, attorneys.

KILLED INSTANTLY.

Henry F. Juergens Has a Fatal Fall From a Load of Hay.

A sad accident occured last evening between five and six o'clock on the farm of the venerable Henry F. Juergens, six miles north-east of the city which resulted in the death of that old gentleman. While assisting his son Gus to haul in a load of hay, the old man fell backward from the load striking his head and breaking his neck. Death was instantaneous. Mr. Juergens was 77 years old. He was born in Germany, and had been a resident of Allen county since 1848. He was an industrious farmers and a worthy man. A widow and five married children survive him. The wife of Gustave Juergens was so overcome by the shock at hearing of the old man's death that she is in a critical condition and is under the care of Dr. J. W. Younge. She is a daughter of Mr. J. B. Pearson of this city. The funeral of the deceased will take place Sunday afternoon from the St. Peters church, at Geoglein, Rev. Michaels officiating.

MERGENTHEIM'S BAZAAR.

Bargains this week.

Parasols below cost.
Irish Point Lace Curtains reduced from $6.00 and $6.50 to $4.50.
Towels, Table Linens, Napkins at cost.

Silk Jersey Mitts, good quality,	21c.
" " " Ex. "	33c.
Open Work Aprons,	15c.
" " " Ex. quality,	22c.

Special low prices this week on Embroideries and White Goods.

Mergentheim's Bazaar.

Are you married? Are you going to get married? or are you only passing happy moments with the expectation of which? In either case you will need dishes, and the place to get your dishes in any quantity and at right prices is at L. P. Sharp's, in Foster's block, east side of court house.

The Second Presbyterian Church will go to Rome City Tuesday, July 1. A good time assured. Everybody go.

Remember that you can get a $50 suit of clothes, made to order, for your minister, if you only send in enough coupons cut from THE SENTINEL. It can only be found in this paper. 24-tf

Sugars—No Advance With Us.

Extra C, choice yellow, 5½c lb.
Standard Coffee A, 6½c lb.
Best Granulated, 7c lb.
Powdered and Crushed, 7c lb.

FRUIT HOUSE.

Dr. R. Deppeller, who has been out west taking a trip for the benefit of his health for the last two months, has returned to the city and will in a few days resume thepractice of his profession at his old office, No. 18 East Columbia street. The doctor has greatly improved in health, his friends will be glad to hear, and professional calls will be attended to promptly. 26-3t

REDUCED RATES TO THE WEST

Via the Pennsylvania Lines.

Tickets at greatly reduced rates are now on sale at the ticket office of the Pennsylvania lines west of Pittsburg to Kansas City, Omaha, Denver, Pueblo, St. Paul, Minneapolis, and other important western points. Persons contemplating a trip to the west or northwest will find it to their advantage to confer with an agent of the Pennsylvania lines before purchasing tickets. Quick time, the best accommodations, the fewest changes of cars, and baggage checked through to destination. Prompt connections through the union depots at Chicago and St. Louis. For full information call upon or write to the nearest passenger or ticket agent of the Pennsylvania lines. 15-oaw-tf

The ladies of the English Lutheran church will give a lawn fete, on Friday evening of this week, to which everybody is invited. Strawberries and ice cream. 25-3t

Prescriptions accurately dispensed, charges moderate, prompt service.

GROSS & PELLENS,
Prescription Druggists,
94 Calhoun street, cor. Wayne.

EXCURSIONS TO THE NORTH-WEST.

Reduced Rates via the Pennsylvania Lines to St. Paul, Minn.

For the National Educational association meeting. Tickets at one fare for round trip will be sold July 1 to 7, good returning until July 15 inclusive, or by special arrangement in St. Paul return limit can be extended to September 30. je21-27-1

SKELTON'S

Vanilla, Oat Meal and Graham Wafers are excellent eating. Ask your Grocer for them. 7-1m

MRS. L. WEBB BANNISTER,

OF NEW YORK,

Teacher of Voice Culture and Instrumental Music, is now filling the hours for the Fall Term, beginning Monday, Sept. 1st. Please call at music rooms, 108 E. Berry street, Wednesdays and Saturdays, and enter your name as soon as possible. 6-26-1y

Dr. Wilbur's Eye Water.

If you have weak, sore or bloodshot eyes, failing sight, films or cataracts growing on eyes, or wild hairs, it will cure you. If from too hard study, or attending evening parties, your eyes grow red, it will prevent it. For sale by Klinkenberg & Detzer and A. W. Miller, druggists. Manufactured only by E. B. Wilbur, Palmer, Mass.

☞This eye water has been used by Dr. Wilbur, the celebrated occulist, in his practice for fifteen years april30-d&w-3m

DR. J. E. MANN,

Homœopathic Specialist.

EYE, ✻ EAR, ✻ NOSE ✻ AND ✻ THROAT.

Six years private and hospital experience.

Office, 37 Pixley Block; hours, 10 a. m. to 4 p. m., except Sundays. At residence, 456 South Calhoun St., 8 to 9 a. m.; 7 to 8 p. m. jun20daw3m

A full and complete line of

Spectacles ✻ and ✻ Eye ✻ Glasses,

To suit all sights and at prices to suit all purses. may be obtained from

MEYER BROS. & CO.,

Chemists and Druggists, No. 2 Keystone Block and 9 W. Columbia St., Fort Wayne, Ind. Prices from 25c to $2.50 per pair. The eyes carefully tested and suitable glasses fitted.

DOCTOR MARY WHERY, Physician and Surgeon. Office and residence 28 Madison street. Special attention to ladies. Office hours from 9 a. m. to 12 p. m.; from 7 p. m. to 8 p. m.

The Boston Store.

We wish to Call Attention to the following Bargains, which we offer for this week. The goods are all desirable at this season, and merit the attention of close Buyers.

Extraordinary Bargains in Real Nottingham Curtain Laces, at 12½c. to 50c. per yard, and Lace Curtains by the pair from 75c. to $8.50, worth from $1.25 to $10.50 per pair.

Table Felt at 65c. per yard, worth 80c.

White Goods in Nainsooks, Lawns, India Linens, Organdies, Swisses, etc., in stripes, checks and plaids.

One case Plaid Dress Ginghams at 5c. per yard, worth 8c.

A lot of Light Lawn Shirting at 2c. per yard, worth 5c.

Outing Cloths in all quantities, in full pieces, at less than remnant prices elsewhere.

Something New!

Received this morning, one case of Fast Black Satteen, Henrietta finish, that is absolutely perspiration proof. It looks as well made up as a dollar all-wool Henrietta, and of course is much cooler, and more serviceable for this weather.

All Parasols, with or without lace, ranging in value from $1.50 to $3.50, your choice for $1.00. Few merchants would dare to sell at such a sacrifice, but price is no object with us when we want to close out anything.

STEWART AND HAHN

Originators of Low Prices,

28 Calhoun street.

Grand Clearance Sale

—OF—

CLOTHING.

All our light colored and medium weight and all our summer clothing are on sale at greatly reduced prices. We expect Wednesday morning one more case of our nobby

BLACK STRAW HATS

That we sell for $1.00.

Friend's Enterprise,

62 and 64 Calhoun street,

Cor. Berry.

PENSIONS! PENSIONS!

The law just passed, gives to all soldiers, disabled in service or since, to all widows, children and dependent parents a pension of from $6 to $12 per month. Apply at once through

JAMES E. GRAHAM,
12-d&w1m Fort Wayne, Ind.

Shirts Made to Order!

In any and all Styles.
A perfect fit Guaranteed.

P. G. KUTTNER, 144 Calhoun St.

WANTED.

WANTED—A few machinery and bench moulders at once. Good wages and steady work to good men. Address, the Excelsior Foundry Co., Cincinnati, Ohio. 23-6t

WANTED—Reliable local and traveling salesmen. Positions permanent. Special inducements now; fast-selling specialties. Don't delay. Salary from start. BROWN BROS., Nurserymen, Chicago, Ill. jan28-eod5m

ATTENTION:

Protect your property against fire, lightning, cyclone, tornado, or wind storm, by having it insured with us. We are careful to so write policies that the assured's interest are protected. Our companies are as good in every respect as any represented in the United States.

SCHRADER & WILSON AGENCY,
Successors to H. C. Schrader,
feb6-tf 46 Harrison St.

FOR SALE.

FOR SALE—A first class safety bicycle, cone rier ball bearings, almost new. Cheap at L. Junk's picture store, 181 Calhoun St. 21-tf

FOR RENT.

FOR RENT—The middle house in J. M. Coombe block on West Berry street, corner of Broadway. Has all the modern conveniences. Apply to Coombs & Co., 38 East Main street, or S. C. Lumbard, No. 3 Aveline house. 27-6t

FOR RENT—A house at No. 280 West Berry street. Inquire on the premises. 26-6t

LOST.

LOST—A black and tan hound about one and one-half years old. Had leather collar. A liberal reward will be paid for his return. A. Huxoll, 20 Barr street. 27-3t

The Fort Wayne Sentinel.

ESTABLISHED 1833 | FRIDAY, JUNE 27, 1890. | PRICE TWO CENTS

We keep store to supply our customers with what they want. We do not presume to instruct them as to what they ought to want.

There has never been till now a corset that fully answered the hardest wear which that much abused garment is put to.

The Kabo corset is "boned" with a new material, Kabo, that cannot be broken, or kinked, or shifted in wear.

The rest of the corset is made as durable as the Kabo; there are no metal eyelets to rust or to cut the corset laces, and the overlacing in the back never shows through thin or close-fitting waists.

If the Kabo breaks in a year's wear, we refund the money. If the loops eyelets pull out, we refund the money. The steels may break—there is nothing else in the corset to break.

You may wear the Kabo corset two or three weeks and return it if not satisfactory; money returned in full.

SOLD IN FORT WAYNE

—BY—

GEORGE -:- DEWALD

—AND—

COMPANY,

Calhoun and Columbia Sts

An Easy Way to Present Your Minister With a New Suit of Clothes.

THE GLOBE One-Price Clothiers and Furnishers,

Will present to the most popular minister a HANDSOME BROAD CLOTH SUIT OF CLOTHES. This includes Bishops, Priests, Rectors and Ministers of ALL denominations. The Minister receiving the largest number of Coupons will HAVE MADE TO HIS MEASURE a handsome Broad Cloth Suit, costing $50.00.

I vote for.....

of ..... Church.

Anyone can vote and as often as they please, by using coupon cut from this paper. Ballot to close Aug. 15. Cut this out and send to the

GLOBE,

One-Price Clothiers and Furnishers, Corner Calhoun and Main streets.

Summer Attractions

—AT—

LOUIS WOLF & CO'S.

Embroidered Lawn Collars,

25 Cents Each.

The most cool and comfortable collar made for summer wear.

Chemisettes and Shirtees

With standing and lay down collars, White and Colored, from

25 to 50 cents each.

SEE OUR 50 CENT SUMMER CORSET.

It is the best made,

It fits the best,

It is the most comfortable and the BEST FORMED Corset in the market.

LOUIS WOLF & CO.

54 CALHOUN ST.

WILL SHELVE THE BILL!

The McKinley Tariff Bill Not to be Passed This Session--Blaine to Retire From the Cabinet.

WASHINGTON, June 27.—In view of the fact that every republican and democratic senator and most of the members of the house of both parties now know of the vigorous onslaught Mr. Blaine made on the McKinley bill, it is not surprising that there is so much uncertainty as to what the republicans will be compelled to do. There is the highest authority for the statement that certain leaders in the senate are considering the advisability of shelving the tariff bill for the remainder of the session.

The republican program is to call the federal election bill, knowing that the democrats will sturdily oppose its passage and that they will remain in continuous session until the 4th March next rather than allow a measure so offensive to them to become a law. In this way the tariff bill can be cleverly dropped out of sight, and the economic question therein involved forgotten in the partisan feeling engendered by a discussion of the political measure.

The controlling purpose in thus shelving the tariff bill is to prevent the deficit which would follow the loss of $56,000,000 of revenue from sugar and the $8,000,000 additional from the proposed reduction of tobacco tax, in all about $64,000,000 per annum. If, on the other hand, Secretary Blaine's suggestions are heeded and the duty on sugar restored until reciprocal relations can be secured with the countries south of us, the absurd spectacle is presented of a tariff bill a quarter of a century after the close of war which increases the duty above the present high rate.

It is further stated that Mr. Blaine's differences with his party are not confined to tariff. He is also vehemently opposed to the passage of the national election bill. It is said, gentlemen who are deep in his confidence and from clever politicians who are not often wrong in their deduction, that the secretary's stay in President Harrison's cabinet is not likely to continue long. Mr. Blaine is ambitious of representating the conservative thought of the country and of his own prrty in particular upon the tariff and other matters of national interest. He cannot consistently do this and remain a member of an administration which radically differs from him.

BEATEN BY BURGLARS.

A Midnight Struggle With Robbers at Morris, Ill.

MORRIS, Ill., June 27.—Early yesterday morning the home of Charles Decker, on the west side of town, was invaded by unknown parties. The marauders were frightened away by Mr. Decker, who was aroused by the noise that they made. When everything was quiet Mr. Decker again retired, and owing to the sultry night did not fasten the doors. Three hours later the burglars again returned and pillaged the house. The occupants were again awakened and in the struggle with the robbers Mr. Decker and his mother, aged eighty-two, were probably fatally wounded. Mr. Decker's head was battered, evidently by some blunt instrument, the skull being fractured, producing concussion of the brain. Mrs. Decker's injuries, while not as serious as her son's, will, it is feared, owing to her extreme age, prove fatal. Two suspicious characters were arrested yesterday, one of whom tallies with the description of the burglars given by the servant.

INDIAN CHIEF DYING.

Rain-in-the-Face, a Renowned Sioux Chief Fatally Wounded.

STANDING ROCK AGENCY, S. D., June 27.—Rain-in-the face, the noted Sioux chief, ranking next to Sitting Bull in renown, and made prominent through his connection with the Custer massacre, is lying here dangerously wounded. Unless a change for the better soon takes place he must die. The indians at the agency are greatly excited and trouble may follow. The chief was stabbed in the chest and side two days ago by his squaw, a handsome young woman, whom he had neglected for another young woman. She is now under arrest.

Murphy Knocked Out.

PROVIDENCE, R. I., June 27.—Last night at the Gladstone club, Jack Fitzpatrick, of Liverpool, weighing 113 pounds, defeated, with two once gloves, Jack Murphy, of East Providence, weighing 114½ pounds, for a $400 purse. Murphy made a good stand until the seventh round when Fitzpatrick sent his fists into his face and knocking him out.

Deaths From Heat.

CHICAGO, June 27.—There was one death and nine prostrations from the heat in this city yesterday.

ST. LOUIS, June 27.—Yesterday nine deaths and sixteen prostrations, some of them serious, were caused by the heat. Everybody is suffering and there is much sickness among children.

Death of a Leader.

NEW ORLEANS, June 27.—Gen. Alex. DeClocent, the leader of the regulators in the Bayou Tretechs section, died yesterday, aged seventy-eight.

WELL DONE.

The Closing Exercises of the Academy of Our Lady of the Sacred Heart.

Commencement day, the happiest of the year to the pupils who have studied long and diligently; and yet the saddest of the year for the severed ties of association, was celebrated at the Academy of Our Lady of the Sacred Heart yesterday. About two hundred enjoyed the drive of seven miles north of the city to this enchanting education al retreat, to meet with a most hospitable welcome at the hands of the Mother Superior and the sisters. The exercises began at 10 o'clock and finished shortly after noontime. The newspaper men were chaperoned by Mr. Louis Jocquel, who performed his charge with his usual good grace. The press representatives were furnished a handsome conveyance and their number was increased by the presence of Rev. Father Byrne and the genial James Summers.

The program as rendered was as follows: Grand entrance march, Goria; harps, Misses Cleary and Turner; piano, Misses Barkman and Parker; chorus from William Tell, Rossini; vocal, class accompanied on harps by Misses Cleary and Turner; salutatory, Miss G. Turner; La Sonnamula, piano, Bellini, Misses Phillips, Dreier and Studor; essay, "Weaving," Miss B. Parker; Schiller Fest, piano, Meyerbeer, Misses B. and G. Turner; essay, "Standpoints," Miss M. Cleary; Inflammatus, Rossini, solo, Miss B. Parker; chorus, academy choir, Grand Fantasia, harps, Browne, Misses Cleary and L. Turner.

The Pleaiades—Cantata in two scenes. Scene I.—Fantasie, Von Suppe, Misses Wait, Cloutier and Kichler. Scene II.—Overture, "Merry Wives of Windsor." Piano—Nicolai, Misses Cleary and Barkman; conferring of medals, distribution of honors and premiums; closing remarks, W. P. Breen, Esq.; retiring march, Leybach; piano, Misses M. and R. Meegan; harps, Misses L. and G. Turner.

The address of Mr. Will P. Breen, was brief but his eloquence rang through the hall with a soul stirring effect. His remarks were appropriately said with relation to the education of woman. In the program rendered there was much credit reflected on the instructors and pupils, so generally, in fact, that it would be unjust to offer any other kind of criticism. One and all acquitted themselves in a manner to prove conclusively that a most thorough Christian education is being taught by these noble sisters. Rev. Father Spillard, of Notre Dame, was present and presented the premiums for department.

The art hall of the academy had more than its usual number of gems. The crayons, water colors, and oils, as also articles of fancy work, attested the artistic touch of busy fingers. There were no graduates at Sacred Heart this year. The pupils include young ladies from abroad as well as Fort Wayne. The school has grown into such popularity that additional room will probably be made for the next scholastic year.

CHILD ABDUCTED.

A Father Takes His Daughter From a Divorced Wife.

ST. CATHERINES, Ont., June 27.—A case of abduction occurred here yesterday. A stranger drove up to the door leading to rooms on King street occupied by a lady known as Mrs. Riley. The stranger leaped from the buggy, rushed up the stairs and quickly returned with a little girl about six years old in his arms, and placing her in the vehicle drove rapidly away. Shortly after Mrs. Riley appeared in the street, but just in time to see the rig disappear. On inquiry she said she was divorced twelve months ago in Rochester from L. D. Johnson, the court giving her the child. She came to Canada for the purpose of hiding from her husband, who wanted the child. Johnson has probably crossed the border by this time.

WHOLESALE POISONING.

Fifty Persons Taken Dangerously Ill After Eating a Meal.

COLUMBUS, Ohio, June 27.—A report comes from Galena, fifteen miles north, that a wholesale poisoning occurred at the residence of a family named Curtis about two miles from that place on Wednesday. A public sale had been conducted and about fifty person, who were present, were all effected alike and became dangerously ill Wednesday night. An indirect report reached this city that several of the cases would prove fatal, but particulars or confirmation of facts cannot be secured.

Their Population.

SALT LAKE CITY, Utah, June 27.—An estimate of the population of Salt Lake City, made by Supervisor Condon, makes it 49,972, and that of Ogden, 16,432.

SAN FRANCISCO, June 27.—Mr. Davis, the supervisor of census, says the population of San Francisco is 300,000. The Chinese population is 24,000, an increase of 2,000 since 1880. There are probably 10,000 more Chinese in San Francisco during the winter, but who are at present employed in the country.

Charles Aumann has purchased a lot at 39 Orchard street, on which he will erect a house.

CHILD KIDNAPPED!

A Fort Wayne Mother Steals Her Child From the Home in Which She Placed it Seven Years Ago.

This sensational news of the kidnapping of a child by a Fort Wayne mother is told in yesterday's issue of the Monroeville Breeze:

Several years ago a young lady by the name of Frankie Grewnour, of Fort Wayne, came to this place to pay some friends a visit, and while here a male child was born to her. Being a single girl with no means of support, and having a desire to cover up her disgrace before returning to her home, she sought some kind person that would take and care for the fatherless child. This friend was found in Mr. and Mrs. Henry Barrone, who bore the infant to their home and tenderly cared for and clad it from the time it was cast away by its wayward mother up to last Wednesday, when the child was decoyed away and has not been heard of since.

It appears that Frankie Grewnour, who it is said now resides in Nebraska, visited the city of Fort Wayne, and while there wrote for Mrs. Barrone to come to the city and bring the child with her. To this summons Mrs. B. responded, according to request. On arriving at the south depot they were met by Frankie with a friendly greeting, and taken to a hotel, where, after several hours were spent in conversation, the wayward mother proposed to Mrs. Barrone that she be allowed the privilege of taking the boy out in a carriage and show him some of the sights of the city. Not entertaining the thought in the least that a plot was being laid to kidnap the child, Mrs. Barrone kindly consented.

After two or more hours had elapsed and no return of either child or mother, Mrs. B., became uneasy and upon investigation, by visiting the livery barn from which the horse and buggy had been procured, revealed the fact that the team had been returned and that the missing woman and child had taken the west-bound train over the Fort Wayne road for Chicago, and from that time up to the present nothing has been learned as to their whereabouts. The occurence has caused much sorrow and grief to come to the home of Mr. and Mrs. Barrone as they cherished the child most dearly, and while they are doing all in their power to find the decoyed child's whereabouts, it is doubtful whether they can again get possession of him, as the child was never adopted by them according to law.

For this omission of duty on the part of Mr. and Mrs. Barrone, is a question as to whether the occurence is a case of kidnapping or merely stealing the child away without properly compensating Mr. and Mrs. Barrone for their tender care and support of the child while it was under their protective care.

AT AN END.

The Illinois Central Strike Settled and Traffic Resumed.

CHICAGO, June 27.—The Illinois Central strike has been settled and traffic on that road will be generally resumed this afternoon. Superintendent Sulivan made the strikers a verbal offer this morning, which he refused to put in writing until the men had accepted it.

The strikers to the number of 400 considered Mr. Sullivan's proposition for five hours and finally at 2 o'clock decided to accept it. All trains will be running this evening.

ROBBING UNCLE SAM.

Two Fort Wayne Boys in the Toils at Warsaw, Ind.

Yesterday, at Warsaw, Ind., two young fellows, who proved to be Dan Schrantz and a boy named McNally, aged eighteen and twenty, of this city, were captured for attempting to sell a large amount of postage stamps.

Murderer Hung.

PINE CITY, Minn., June 27.—Wm. Brookes was hanged at 3:45 this morning for the murder of Mr. and Mrs. Coombs. The execution was the first in Pine county and the second under the John Day Smith law, which provides that the execution must take place between midnight and sunrise without the presence of reporters.

Murdered His Son.

GREAT FALLS, N. H., June 27.—John J. Horne, who lives in a lonely hut in East Wakefield, became engaged in a drunken row on Tuesday night with his son, William. The old man got his gun and discharged both barrels at William, inflicting fatal wounds. The old man has been arrested.

Found Dead.

AMSTERDAM, N. Y., June 27.—Charles Carpenter, night watchman in H. F. Bowlers' brewery, this city, was found dead on the floor of the office early this morning by Mr. Bowlers. Heart failure is thought to have been the cause of death. The coroner will hold an inquest.

Bequest to Yale.

NEW HAVEN, Conn., June 27.—It is reported that the late Thos. O. Scoane, of New York, in his will, left $75,000 for the Sloane's laboratory, and $200,000 to Yale college, available on the death of his wife.

The Weather.

WASHINGTON, June 27.—Indiana—Fair, stationary temperature, except slightly cooler in Indiana, variable winds.

"Chasky," the well-known vender of fruits and nuts at the corner of Calhoun and Berry streets had his foot badly mashed to-day while ascending in an elevator at the store of Louis Fox & Bro. He was conveyed to his home and Dr. Stemen attended him.

The Cathedral choir will have an excursion next Monday.

PALMER IS PRESIDENT!

Without a Dissenting Voice the Michigan Man is Made President of the World's Exposition.

CHICAGO, June 27.—Ex-Senator Thos. W. Palmer, of Michigan, was this morning elected president of the world's Columbian exposition. The nomination was made by Mr. Martindale, of Indiana, and the mention of his name was the signal for an uproar. There was not a dissenting voice at the convention and the gentleman from Michigan was unanimously selected.

THE WAITERS ON TOP.

A committee from the Culinary alliance waited on Potter Palmer, of the Palmer house, and told him unless he signed the scale there would be no banquet to the members of the world's fair commission. Mr. Palmer signed the scale.

PLAYING TO WIN.

The Fort Wayne Club on the Right Track to Victory--Base Ball Notes.

The crowded grand stand and "bleachers" at League base ball park was evidence enough that the Fort Wayne club can get up a crowd when she plays ball—real, genuine, scientific base ball and not the poor imitation that inflicted lovers of the game for a time before the reorganization. The game yesterday was a beauty. It was a hard fought battle, and an earned victory for the home club. Muncie scored the first run in the first inning, two in the fifth and one in the sixth. Fort Wayne scored two in the third, four in the fourth and one in the ninth. Gallagher, Bruton, and Ferris were in the points for Fort Wayne. Only two errors are credited to the home club while Muncie has five. The score was as follows:

By innings....	1	2	3	4	5	6	7	8	9	
Fort Wayne.....	0	0	2	4	0	0	0	0	1	— 7
Muncie..	1	0	0	0	2	1	0	0	0	— 4

Earned runs—Fort Wayne 4, Muncie 2.

Stolen bases—Fort Wayne 4, Muncie 2.

Two-base hits—Ferris 2, Donovan, Bennett.

Three-base hits—Drischell.

Bases on balls—Fort Wayne 2, Muncie 1.

Bases on batters hits—Fort Wayne 0, Muncie 2.

Struck out—By Gallagher 3, by Slagell 3.

Passed balls—Martin 2, Ferris 0.

Wild pitches—Bruton 1.

Time of game—One hour and forty minutes.

Umpire—Leas.

THE BIG GAMES.

Brotherhood — At Pittsburg, Pittsburg 9, New York 10; at Buffalo, Buffalo 12, Philadelphia 30; at Cleveland, Cleveland 7, Brooklyn 2; at Chicago, Chicago 10, Boston 6.

National League—At Cincinnati, Cincinnati 8, New York 5; at Pittsburg, Pittsburg 0, Boston 6; at Cleveland, Cleveland 4, Philadelphia 8; at Chicago, Chicago 11, Brooklyn 5.

American Association—At Syracuse, Syracuse 4, Brooklyn 3; at Philadelphia, Athletics 9, Rochester 2; at St. Louis, St. Louis 3, Louisville 0; at Toledo, Toledo 0, Columbus 8.

NOTES.

Keogan and Powers to-day.

Ferris made two two-base hits yesterday.

Fort Wayne and Anderson to-morrow and Monday.

Capt. Scott missed his first game of the championship season yesterday.

Gans, a Cleveland man, played first base yesterday. He wants an engagement, but Fort Wayne has no room for him.

The Fort Wayne club has a new mascott. It is about three feet high and black as the ace of spades. Louis Heilbroner has adopted it.

Elkhart has disbanded. This club has been in hard luck. Negotiations are now open and Lafayette and Logansport are after the franchise.

State League—Bluffton 4, Anderson 3; Kokomo 11, Marion 0; Peru given the Elkhart game on account of latter club's failure to show up. The Elkhart club disbanding, this may not be counted.

Powers, the Elkhart catcher, has been signed by Manager Myer. He was telegraphed for last night and arrived this morning. It was the intention to have him play in to-day's game, with Keogan in the box.

Next Wednesday afternoon the Dortmunder and Kaiser base ball teams will play a game at League park for the benefit of George Smith, the catcher for the former club, who had his finger badly injured last Sunday while playing ball.

Fatal Injuries.

CANISTEO, N. H., June 27.—An excursion train returning from Chautauqua Lake, over the western division of the Erie, was badly wrecked near Andover, between 3 and 4 o'clock yesterday morning. Four persons were seriously injured, one probably fatally.

Death of Judge Nesbit.

POMONA, Cal., June 27.—Judge Thomas B. Nesbit died at his home here last night aged sixty-eight. He was for eighteen years circuit judge in Missouri, and five years state senator.

COLLEGE DAYS OVER.

The Fort Wayne M. E. College Graduates a Brilliant Class of Fifteen Students.

The Fort Wayne college closed the forty-fourth year of its history last evening and sent out into the busy world of active duties a class of fifteen graduates. The exercises of the commencement week began last Sunday with the delivery of the baccalaureate address by Rev. Fish, of Lima, O., followed by the president's reception on Tuesday evening and the reunion exercises of the literary societies of the college yesterday, all of which have received proper notice at the hands of the SENTINEL.

The graduating exercises, which took place last evening in the college hall, closed commencement week and were listened to by a large and cultured audience.

The graduating class was composed of fifteen members as follows: Philosophical course—Louis N. Anderson, Fort Wayne, Ind.; Emma Crawford, Tolono, Ill.: A. Mary Pepple, New Era, Ind.; May A. Seaman, Fort Wayne, Indiana.

Academic Course—Nathaniel Barton, Poneto, Ind.; Henry F. Koepf, Fort Wayne, Ind.; Lizzie Lynn, Wabash, Ind.; Robert H. Miller, Bluffton, Ind.; L. Lettie Pepple, New Era, Ind.; Harriet Fontana Stemen, Fort Wayne, Ind.; Albert J. Warner, Garman, Ind.; George W. Weeks, Remus, Mich.

Commercial Course—Otto E. Kucher, Fort Wayne; Frederick E. Kline, North Webster; Frank J. Poirson, Wallen.

Promptly at 8 o'clock they marched up the center aisle of the hall and took their seats upon the stage, upon which were already seated the college faculty and prominent patrons and friends of the institution.

Reincke's orchestra opened the exercises of the evening and, after prayer by Rev. Fish and another musical selection, Mr. Louis N. Anderson delivered an oration on "An Ideal Life," which was followed by a song from the Cleft club. A symposium "Woman", which was a series of three essays, read by as many young lady graduates, was the next literary number on the program. Miss Emma Crawford spoke of "Intellectual Woman," Miss May Pepple of "Social Woman," and Miss May Seaman of "Spiritual Woman." Each of the fair speakers handled her theme in an admirable manner and won the plaudits of the audience.

Before the reading of Miss Seaman's essay Mrs. Chas. McCulloch and Mr. John Mohr rendered a charming piano duet and were encored but refused to respond. Miss Dottie Boylan, a favorite at the college, was on the program for a piano solo and charmed the audience with its rendition. During her performance the gas lights in the hall went out and left the audience in darkness, and responding to the continued applause, Miss Boylan again took her seat at the piano and played until the lights were turned on.

Mr. Geo. W. Weeks, with an oration on "Progress," was the next number on the program, but his illness prevented its delivery and Dr. C. B. Stemen, the president of the college, with an appropriate speech, presented the diplomas to the graduates and the degree of D. D. upon Rev. A. J. Fish, of Lima, O., and upon ex-President Horace N. Herrick; and of A. M. upon Rev. S. Brenton Hartman and George C. Stemen.

In closing his speech Dr. Stemen spoke of the university, named for the great African missionary, Bishop Wm. Taylor, which is to take up the work now laid down by Fort Wayne college and carry it out as the college could perhaps never have done; and he made the following announcements: Rev. C. L. Mooney, of Brooklyn, has given $25 annually in gold to the young lady excelling in English composition. The prize puts the young ladies on an equal footing with the young men, who have already the similar Pierson prize.

The friends of Fort Wayne college will rejoice to learn that Taylor university starts out with Prof. C. L. Clippinger as a member of its faculty. Rabbi Guttmacher will probably accept the chair of Hebrew in the new university.

The audience were dismissed with the "Star Spangled Banner" and thus closed another year of the Fort Wayne college, and its last, for with the beginning of the new year the institution will be under a new name—The Taylor University—and for it THE SENTINEL predicts a useful career. May it become one of the best educational institutions of the west.

OBSTRUCTING STREETS.

A Remonstrance to go Before the Council Soon.

A remonstrance is being circulated for signatures with the purpose of showing the common council what sort of sentiment prevails against the granting of street sellers a right of occupying valuable space to the obstruction of travel. On East Main street, near the corner of Calhoun, blockades are frequent. Here are several stands which extend out three to six feet from the curb-stone, preventing the passage of a street car and a loaded vehicle at the same time. It is too often a place of confusion, at which times it is hazardous to the occupants of vehicles and the pedestrians thereabouts.

WILL MUSIC GO?

No Appointment Received by Prof. W. F. Heath, of the Public Schools--A Deficient Tuition Fund.

The teachers who have been selected by the board of trustees and Supt. J. S. Irwin to serve for the next scholastic year in the public schools of Fort Wayne received their appointments a few days ago. Some of the special teachers, instead of receiving appointments, were recipients of a letter from Supt. J. S. Irwin to the effect that until the condition of the tuition fund is fully known their appointments will not be issued.

A SENTINEL reporter heard it rumored on the streets that the "special" instruction of music would be cut out of the public schools. The reporter called to ascertain what Professor Heath knew about it.

"There is nothing for me to say," said he, "except that I have not received the appointment. I have been informed that until the exact condition of the tuition fund is known there will be nothing done."

The professor was also informed that if his "reappointment could be made practicable" he would be promptly notified. Whether the board can find it practicable or not is a mystery to be solved.

It is known that the tuition fund is depleted as it has been drawn on at the rate of $20,000 a year and there being no levy the bottom must naturally be reached. There is something over $40,000 in the general fund, but whether this can be diverted to the tuition fund is yet to be settled although good legal authority says it can. The tuition fund must be strengthened or something must suffer.

The present appraisement for school purposes is not sufficient for the proper conduct of our schools and the city council should at its first session devise some means of placing the city school fund in such a condition that the necessary number of teachers may be employed. Our youth cannot and ought not to be neglected. Give them a good education and let the school fund be made large enough for all necessary purposes.

COURT CULLINGS.

A Few Items Picked Up Around Legal Centers.

Evelyn Purcell, through her attorneys Colerick and France, has filed a complaint in the Circuit court against her husband, Frank Purcell, in which the court is asked to compel the defendant to support her. The couple were married September 17, 1888, and lived together until two weeks ago, when the defendant abandoned her. Mr. Purcell is the commission merchant.

The final report in the estate of Conrad Danneurfelser has been filed.

Jacob R. Prezinger enters suit in the circuit court against Mary A. Catter and Mary Grimes, complaint to quiet title and enforce tax lien. R. S. Robertson for plaintiff.

A capias was issued from Justice France's court against John Turner, of Mobile, Ala., who was in the city yesterday. It was a bill owed to Dr. G. A. Ross and Turner settled by paying $25.

A certified copy of the supreme court decision in the case of John H. Bass et al. vs. Julius Canton has been filed.

The county commissioners were in session this morning and went to Perry township on official business.

OFF TO THE LAKES.

Tired Humanity Seeking Crystal Waters and Shady Retreats.

There is an unusual exodus of our inhabitants to summer resorts and it will be likely to continue without ceasing for some time.

Mr. S. C. Lumbard, mother, sister and children; Mr. and Mrs. Charles McCulloch; Mrs. H. G. Olds and children, and Dr. Brooks leave to-day for Bear Lake, where they will occupy their cottages. Mr. Olds will go later. Mr. Lumbard will return and will go north again soon, accompanied by his wife. The gentlemen of the party, except Dr. Brooks, will divide their time about equally between the resort and their business at home.

Mrs. C. E. Bond and family and Mrs. J. M. Barrett and family left to-day for Petoskey. They will be joined soon by their husbands.

To-night Mr. E. F. Yarnelle will leave by carriage for Warsaw. His family will accompany Mr. W. D. Page and family to that resort to-morrow.

Mr. H. C. Paul and children will go to Milwaukee to-morrow, there to join Mr. Paul and proceed to a resort.

Mr. G. E. Bursley has gone to Mackinaw to prepare a cottage, and his wife will follow soon.

Miss Maud Graham leaves for St. Paul, Minn., to-day to spend the summer.

Chicago Markets.

CHICAGO, June 27.—Wheat: July, 85½; August, 86½; September, 88½. Corn: July, 34½; August 34¾; Sept., 35¾. Oats: July, 27¾; Aug., 26¾; Sept., 26½. Pork: July, $12.70; Aug. $12.50; Sept. $12.40. Lard: July, $5.70; Aug. $5.82½@5.85; Sept. $5.95. Ribs: July, $4.35; Aug. $5.07½; Sept. $5.17½@5.20.

ROOT & COMPANY.

When there are so many ways of dressing the neck cool, why should you suffer from the heat for that reason.

For Saturday,

Pretty New Novelties.

Delightfully Cool Chemisettes,
London Shirts,
Shirt Waists,
Soft Mulls,
Ruchings,
Rolling Collars.

FOR THE HANDS.

Black Jersey Mitts, all silk, good lengths, 12c, 15c, 19c, 25c.

1,000 Silk Umbrellas,

Neatly mounted handles of Natural Woods, Oxydized, Silver, etc., at $1.00, $1.18, $1.25, $1.40 and $1.50.

Black India Linens,

Two fine numbers at 16 and 20c.

Embroidered Flouncings.

A new lot in a large variety of patterns, 45 inch Flounces, much below value,

50c, 60c, 75c, 90c, $1.00 and $1.25.

PARASOLS

Will be sold at half price.

The Carpet Department

Has its hands full. The reduced prices brings the heavy trade.

ROOT & COMPANY

The New Randall House
BARBER + SHOP!
Is First-Class.

Elegant baths. Try new needle Spray Bath 25c. Shaves 10 cents. All toilet articles imported. We invite our old customers and friends to call.
HARRY WESTERMAN, Manager.

HOME RESTURANT
MENU.
Spring Chicken,
Strawberry Short Cake,
Home-Made Pies, Cakes,
Ice Cream, Iced Milk, Milk Shake,
Hot Coffee, Cream,
Choice Cigars.
No. 89 Calhoun Street.
JOHN F. CLINE, Proprietor.

Fort Wayne Sentinel.

FRIDAY, JUNE 27, 1890.

Notice.

Parties leaving the city during the summer weeks can have THE SENTINEL sent to their address at 10 cents per week.

LOCAL NEWS.

Architect Brent S. Tolan is in Chicago.

Miss Ida Ross Lewin has gone east on a vacation.

Mr. Albert Bond is in Cincinnati on business to-day.

Miss Clara Kenower, of Huntington, is in the city on a visit.

Miss Inez Winbaugh is very ill at her home on Holton avenue.

Miss Edith Trentman, of Auburn, is the guest of friends in the city.

Miss Lillian Fisk, of DeWald street, is recovering from a serious illness.

There is too much liberty given to persons riding bicycles on sidewalks.

Born, to Mr. and Mrs. John J. Minn, of 123 Harrison street, a twelve pound son.

The Old Fort Pulley works have shipped an order to the Sandwich Islands.

Justice France married Mr. Nicholas N. Foaser and Miss Mary Sites yesterday afternoon.

Mr. H. H. Bossler has platted ten lots on Spy Run avenue to be known as Bossler's addition.

Miss Fannie Merrill, of Cleveland, O., is the guest of Mrs. J. P. Evans, of 126 East Main street.

Mr. Theodore Meyer, son of the druggist, will take a position in the St. Louis house of Meyer Bros.

Miss Mary Randall entertained friends last evening in honor of Miss Emma Reed, of Jeffersonville, Ind.

"Daisy C," owned by Pearse and Loag, won second money at the Kendallville races yesterday. The animal is a fine pacer.

Mrs. John Jacobs, of Spy Run avenue, stepped on a nail which penetrated her foot an inch or more. The wound is a very painful one.

The Misses Parker, who were attending the Academy of Our Lady of the Sacred Heart, are guests of the Misses Schnelker, of New Haven, this week.

Prof Gage, physical director of the City Y. M. C. A. will retire from his position soon. His intention is to complete a collegiate medical course in the east.

Miss Anna Bond will give a dancing party at "Beechwood Cottage" in South Wayne next Wednesday evening, in compliment to her guest, Miss Susie Robertson, of Peru, Ind.

Mr. Frank Fisk, who was traveling with a show business, was prostrated with hemorrhage of the lungs while on the road. He has been brought here and is now at his father's home on West DeWald street.

Dr. Kessler has bought a new carriage horse.

Miss Anna Fairfield has gone to Omaha, Neb., on a visit.

Miss Lydia Bayha, of Kansas City, is in the city visiting friends.

The Maysville News says: "Jacob J. Stier and family spent Sunday in Maysville."

Miss Kitty Schnelker, of New Haven, is the guest of Miss Ella Summers, of Douglas avenue.

Mr. Harry Sutton, of the Foster Furniture company, was at Warsaw on business yesterday.

Charles Meyers has opened his new grocery at the corner of Creighton avenue and Miner street.

Harmony lodge, No. 19, I. O. O. F. conferred the third degree upon three candidates last night.

Francis and John Casanave, sons of F. D. Casanave, have returned from St. Vincent's college, Latrobe, Pa.

Miss May Embry, of Chicago, is the guest of relatives here. Miss Embry was a former teacher in our schools.

The gymnasium classes of the City Y. M. C. A. may succeed in forming an outing club for the summer months.

Miss Fannie Fugote, of Indianapolis, is the guest of the family of Col. C. A. Zollinger, at 248 West Wayne street.

Lawn dinner parties are becoming quite fashionable during this warm spell. A number of them were held yesterday.

Last evening the degree of A. M. was conferred by the Fort Wayne college upon Dr. George C. Stemen, a rising young physician of this city.

Assistant City Engineer Dan McKendry gave grades to-day for a lot on Suttenfield street, near Calhoun, where Mr. George Kensill will erect a residence.

Married, by Pastor Northrop last evening at the Baptist pastorium, Mr. Henry Culver to Miss Zelda Took, both of this city, where they will continue to reside.

W. J. Richmond, Lima; F. C. Davis, Auburn; James Anderson, Lafayette; J. Meyers, Dayton; John Etsinger, Crestline; A. P. Grimm, Roanoke, are the Hotel Pearse's guests.

Mr. Harvey Russel, of the Nickle Plate, is a good athlete and his friends are trying to arrange with some member of the Athletic club for a contest in the broad jump with or without weights.

Harmony lodge, No. 19, I. O. O. F., elected the following officers for the ensuing term: George W. Doswell, N. G.; L. E. Bittinger, V. G., J. H. Payne, recording secretary; William Meyers, treasurer.

Adolf Sander, Paul Graupner and August Ebendick, students at the Concordia college at St. Louis, Mo., who have been visiting friends in this city for a few days, left this morning over the Wabash for New York City.

Last Wednesday morning at the Cathedral occurred the marriage of Miss Hannah Sullivan, daughter of Mrs. Mary Sullivan, to Mr. Peter Collins. The happy couple received a large number of handsome and valuable presents.

Father Duehmig, of Avilla, invited the G. A. R. posts and the Union Veteran Legion to attend special services at Avilla, on July 4. The Union Veteran Legion met last night and accepted the invitation. Sion S. Bass post will take action to-night.

A. Miner Grisswold, who is known in literature as "the Fat Contributor," will lecture to-night at the Masonic Temple on "Round the World." The lecture is humorous and will keep the audience in constant laughter. It is the last of the E. F. Biddle's entertainments.

Early last evening Frank Rivers suffered from "sun-stroke" (the kind kept in bottles) and he was taken to the "hospital" at the city hall. Later he was ushered into the presence of Dr. D. L. Harding, who administered a laxative of $1 and costs. Rivers will not expose himself to another sun-stroke for eleven days.

The Indiana Pharmaceutical association will meet in annual convention at Maxinkuckee, July 8, 9, and 10. Those who will attend from this city are Mr. W. H. Dreier and wife, Mr. George Loesch and wife, Mr. Otto Gross and wife, Messrs. August Detzer, Henry Granneman, Henry Beverforden, F. J. Muller and Will Ranke.

Mr. John Turner, of Mobile, Ala., was in the city yesterday to attend the commencement exercises at the Academy of Our Lady of the Sacred Heart, where his two charming and accomplished daughters are being educated. Mr. Turner will be recalled as a former resident of this city, being at the time engineer at the waterworks pumping house.

A union meeting of the Christian Endeavor societies of the city was held last evening at the First Presbyterian church to listen to the reports of the work done by the national convention of the societies, which was held at St. Louis, from Miss Jennie Cochrane and Miss Lida Lowry, the delegates attending from this city. Their reports were interesting and showed the grand work that is being done by the societies all over the country.

At the closing exercises at Notre Dame the degree of bachelor of laws was conferred on J. Sylvester Hummer, of Fort Wayne, Ind. The degree of master of science was conferred on Albert F. Zahm, of Huntington, Ind. The Dwenger gold medal for christian doctrine, to Frank J. Vurpillat, Winamac, Ind.; medal in second course christian doctrine, to John Kearns, Notre Dame, Ind.; third course, Joseph F. Rebillot, Louisville, Ohio.

Capt. Scott Swann left for Auburn, Ind., to-day.

The Berghoff brewery has the largest natural gas metre in the city.

Col. James Humphreys is able to ride out after his recent severe illness.

The Emmett club will hold an important business meeting to-night.

Miss Holmes, of Texas, is visiting Miss Lottie Blakesley, of Wallace street.

Andrew, son of Mr. T. E. Ellison, left for Lagrange to spend a couple of weeks.

Mr. and Mrs. Christ Casey, of Lima, Ohio, are the guests of Mr. Michael Connors.

Miss Lizzie Forbing, of Decatur, is visiting her cousin, Gertrude Franke, of 366 Hanna street.

Buckets filled with water have been placed about the corridors of the Foster block for protection against fire.

Rev. R. M. Barns proposes preaching Sabbath night on national affairs, "Our Nations Dangers and Safeguards."

Dr. P. Blade will move his office next week from 47 W. Berry street to the new Auger building on East Main street.

Mrs. John Campbell and two sons, of Forest, Ohio, are visiting her sister, Mrs. A. T. West, on East Butler street.

Mrs. M. M. Williams returned from the east last night accompanied by her son, who was attending Harvard college.

George H. Hill, Huntington; O. D. Weaver, jr., Freeport, Ill.; T. Gould, Marion, are among the guests at the Aldine.

Rev. D. C. Woolpert and Presiding Elder C. W. Lynch, of Warsaw, were in the city yesterday the guests of friends.

Professor W. F. Heath leaves to-morrow evening for Detroit to attend the annual session of the National Music Teachers association.

Mr. E. A. Poole, of the Wabash shops, is quite sick with rheumatism at the home of his son, Mr. Frank Poole, of West Creighton avenue.

Born, to Mr. and Mrs. Jas. S. Doudrick, of 40 West Williams street, a son. Mr. Doudrick is the well-known brakeman on the Pittsburg road.

Charles Albert Schmitz, who makes his home with his grandmother, Mrs. Dr. Schmitz, left yesterday for Shiloh, Ill., to spend the summer with relatives.

Mr. and Mrs. L. A. Newman, of Atlantic City, N. J., are guests of Mr. and Mrs. H. J. Newman and Mr. and Mrs. J. F. Ervin, of West Wayne street.

Miss Leah Barkley and Miss Lila Harrod, of Hoagland, were in the city visiting friends and attending the commencement exercises at the Taylor university.

Grace M., the ten-months-old daughter of Mr. and Mrs. Jacob Saylor, of 67 Grand street, died yesterday of cholera morbus. Funeral to-morrow at 10 a. m. from the residence.

Last evening occurred the marriage of Mr. John T. Snodgrass and Miss Louise Sarah Gehring. A wedding feast took place at the bride's home on West Creighton avenue.

Rev. R. M. Barns has been granted a vacation by his official board. He has arranged to spend part of the time in Denver and the remainder in the beautiful San Luis valley at Monte Cristo.

Mr. O. N. Guldlin, manager of the Western Gas and Construction company, left for Akron, O., on business last night to be absent for several days. His company was recently reorganized.

There will be an interesting session of Fort Wayne Encampment No. 152, I. O. O. F., this evening. The Great Royal Bumper has been oiled and it will be used to assist Mr. O. E. Mohler, of the Gazette, in speedily running the gauntlet of the three degrees.

At an early hour this morning Jake Walters, the tonsorial artist, appeared with his new bicycle on Clinton street. After several hours of hard labor, and profuse perspiration he succeeded in mounting and started at a rapid rate down an incline, coming in collision with the curbing, he took a graceful header and landing on the sidewalk, shouted out, "Next," in a tone that awakened the residents.

The following real estate transfers have been recorded: Alfred D. Brandriff to John L. Hartstein, 41 Bond & Brandriff's, $240; Perry A. Randall to Henry Galland, 47 Bradriff & Ayers, $400; Wm. E. Miner to Wm. J. Vesey, out lots 8, 9 and 10, Ewing's out lots and 787, Miner's addition, $8,000; Barbaria Hendler to Thomas Donahue, 31 Ninde's second, $1,200; John Porter et al. to Chas. Aumann, 39 Bowersville, $575.

At the meeting last evening Summit City lodge, No. 36, A. O. U. W., elected officers for the ensuing term, as follows: P. M. W., G. R. Hench; M. W., J. M. Amiss; foreman, C. W. Holverstott; overseer, C. E. Fessenden; recorder, N. W. Lambert; guide, Morris Hains; receiver, J. P. Merrilot; financier, Jos. B. Saunders; I. W., Geo. Phelps; O. W., J. Racine; medical examiners, Drs. A. P. Buchman, T. H. McCormick, Geo. B. Stemen.

Miss McLain, the guest of Mr. and Mrs. James McMullen, handsomely entertained her numerous friends at their home on Monroe street last night. Mr. Frank McBennett and Miss Aggie Baker rendered several difficult and pretty solos, and after an excellent luncheon the happy crowd dispersed. Miss McLain leaves to-night for Decatur to visit relatives, and after a short visit there, she will leave for her home at Circleville, Ohio.

WILL COME HERE.

The Next National Convention of the Catholic Knights to Be Held in This City.

The annual convention of the Knights of St. John has been in session at Columbus, Ohio, this week. The delegates from this city were Messrs. John B. Monning, Henry Graff, John G. Noll and Joseph Kopf, who made a vigorous effort to have the next convention held here. They were successful and yesterday the vote resulted in favor of Fort Wayne. The convention will be held June 24, 1891. This will bring to the city a great gathering and Fort Wayne will be filled next June with the brilliantly uniformed Catholic Knights from all over the United States. The convention at Columbus this year drew to that city 30,000 strangers.

At the convention yesterday the following officers were elected for the ensuing year: Supreme president, Daniel Danahey, Lancaster, O.; first vice-president, John B. Monning, Fort Wayne, Ind.; second vice-president, John Walsh, Vicksburg, Miss.; supreme secretary, Timothy Nolan, Cleveland, O.; supreme treasurer, G. J. Matherson, Wheeling, W. Va.; supreme trustees, J. Kercher, Columbus: S. Lanaman, Washington, D. C.; supreme commander, Colonel J. Kreidler, Dayton.

The delegates who attended from this city will return home this evening.

VAN HOUTEN'S COCOA—Delicious-made instantly.

Attorney S. L. Morris has returned from Detroit.

Lemons at Old Price.

Large Extra Messina Lemons, 25c dozen.
New York Pine Apples, 25c each.
Large Georgia Water Melons, 35c each.
California Apricots, 12c dozen.
California Peaches, 30c dozen.
California Plums, 10c dozen.
FRUIT HOUSE.

LAWYER—Did you ever notice any signs of insanity in the defendant? Witness—Only on one occasion. A passenger picked up a dollar in a horse-car one day and he was the only man on board who said he hadn't lost it.

ALL the sin that has darkened human life and saddened human history began in believing a falsehood; all the power of Christianity to make men holy is associated with believing the truth.

BE careful. A needless word or act may cost you a year's work or a lifetime of pain.

LOTS of things would be different if they were otherwise.—*Toronto World.*

THE FOURTH

Not far away. Hurry up if you want a nice Box of Fire-works Free.

Remember, from now until then they go with every suit, costing ONE DOLLAR or $25.

Summer goods for all mankind, or boykind either, at prices radically lower than you could expect.

THE C.O.D.

73 to 77 Calhoun St.

KILLED INSTANTLY.

Henry F. Juergens Has a Fatal Fall From a Load of Hay.

A sad accident occured last evening between five and six o'clock on the farm of the venerable Henry F. Juergens, six miles north-east of the city which resulted in the death of that old gentleman. While assisting his son Gus to haul in a load of hay, the old man fell backward from the load striking his head and breaking his neck. Death was instantaneous. Mr. Juergens was 77 years old. He was born in Germany, and had been a resident of Allen county since 1848. He was an industrious farmers and a worthy man. A widow and five married children survive him. The wife of Gustave Juergens was so overcome by the shock at hearing of the old man's death that she is in a critical condition and is under the care of Dr. J. W. Younge. She is a daughter of Mr. J. B. Pearson of this city. The funeral of the deceased will take place Sunday afternoon from the St. Peters church, at Geoglein, Rev. Michaels officiating.

MERGENTHEIM'S BAZAAR.
Bargains this week.

Parasols below cost.
Irish Point Lace Curtains reduced from $6.00 and $6 50 to $4 50.
Towels, Table Linens, Napkins at cost.
Silk Jersey Mitts, good quality, 21c.
" " " Ex. " 33c.
Open Work Aprons, 15c.
" " " Ex. quality, 22c.
Special low prices this week on Embroideries and White Goods.
Mergentheim's Bazaar.

Are you married? Are you going to get married? or are you only passing happy moments with the expectation of which? In either case you will need dishes, and the place to get your dishes in any quantity and at right prices is at L. P. Sharp's, in Foster's block, east side of court house.

The Second Presbyterian Church will go to Rome City Tuesday, July 1. A good time assured. Everybody go.

Remember that you can get a $50 suit of clothes, made to order, for your minister, if you only send in enough coupons cut from THE SENTINEL. It can only be found in this paper. 24-tf

Sugars—No Advance With Us.

Extra C, choice yellow, 5½c lb.
Standard Coffee A, 6½c lb.
Best Granulated, 7c lb.
Powdered and Crushed, 7c lb.
FRUIT HOUSE.

Dr. R. Deppeller, who has been out west taking a trip for the benefit of his health for the last two months, has returned to the city and will in a few days resume the practice of his profession at his old office, No. 18 East Columbia street. The doctor has greatly improved in health, his friends will be glad to hear, and professional calls will be attended to promptly. 26-3t

REDUCED RATES TO THE WEST Via the Pennsylvania Lines.

Tickets at greatly reduced rates are now on sale at the ticket office of the Pennsylvania lines west of Pittsburg to Kansas City, Omaha, Denver, Pueblo, St. Paul, Minneapolis, and other important western points. Persons contemplating a trip to the west or northwest will find it to their advantage to confer with an agent of the Pennsylvania lines before purchasing tickets. Quick time, the best accommodations, the fewest changes of cars, and baggage checked through to destination. Prompt connections through the union depots at Chicago and St. Louis. For full information call upon or write to the nearest passenger or ticket agent of the Pennsylvania lines. 15-oaw-tf

The ladies of the English Lutheran church will give a lawn fete, on Friday evening of this week, to which everybody is invited. Strawberries and ice cream. 25-3t

Prescriptions accurately dispensed, charges moderate, prompt service.
GROSS & PELLENS,
Prescription Druggists,
94 Calhoun street, cor. Wayne.

EXCURSIONS TO THE NORTH-WEST.

Reduced Rates via the Pennsylvania Lines to St. Paul, Minn.

For the National Educational association meeting. Tickets at one fare for round trip will be sold July 1 to 7, good returning until July 15 inclusive, or by special arrangement in St. Paul return limit can be extended to September 30. je21-27-1

SKELTON'S

Vanilla, Oat Meal and Graham Wafers are excellent eating. Ask your Grocer for them. 7-1m

MRS. L. WEBB BANNISTER,
OF NEW YORK,

Teacher of Voice Culture and Instrumental Music, is now filling the hours for the Fall Term, beginning Monday, Sept. 1st. Please call at music rooms, 108 E. Berry street. Wednesdays and Saturdays, and enter your name as soon as possible. 6-26 1y

Dr. Wilbur's Eye Water.

If you have weak, sore or bloodshot eyes failing sight, films or cataracts growing on eyes, or wild hairs, it will cure you. If from too hard study, or attending evening parties, your eyes grow red, it will prevent it. For sale by Klinkenberg & Detzer and A. W. Miller, druggists. Manufactured only by E. B. Wilbur, Palmer, Mass.

This eye water has been used by Dr. Wilbur, the celebrated occulist, in his practice for fifteen years april30-d&w-3m

DR. J. E. MANN,
Homoeopathic Specialist.
EYE, EAR, NOSE AND THROAT.
Six years private and hospital experience.
Office, 37 Pixley Block; hours, 10 a. m to 1 p. m., except Sundays. At residence, 155 South Calhoun St., 8 to 9 a. m.; 7 to 8 p. m. jun30daw6m

A full and complete line of
Spectacles and Eye Glasses,
To suit all sights and at prices to suit all purses, may be obtained from
MEYER BROS. & CO.,
Chemists and Druggists, No. 2 Keystone Block and 9 W. Columbia St., Fort Wayne, Ind.
Prices from 25c to $2 50 per pair. The eyes carefully tested and suitable glasses fitted.

DOCTOR MARY WHERY, Physician and Surgeon. Office and residence 26 Madison street. Special attention to ladies. Office hours from 9 a. m. to 8 p. m.; from 7 p. m. to 8 p. m.

Sheriff's Sale.

Execution No. 1,632.

In the Superior court, of Allen county, state of Indiana.
Isaac Lauferty vs. James S. Barr.

By virtue of an order of sale, to me directed and delivered by the clerk of said court, in the above entitled cause, I have levied upon and will expose for sale by public auction, at the court house door in said county, between the hours of 1 and 4 o'clock p. m., of the 19th day of July, 1890, the rents and profits for a term not exceeding seven years, of the following described premises, viz:

Lots five (5), six (6) and seven, of sub division of lot number sixty-five (65), old plat of the city of Fort Wayne, Allen county, Indiana.

Also lot number one (1), in Fairfields addition to the city of Fort Wayne, Allen county, Indiana.

And on failure to realize therefrom the full amount of the judgment, interest thereon and costs, I will at the same time, and in the manner aforesaid, offer for sale the fee simple of the above described premises. Taken as the property of the defendant to satisfy said order.

GEORGE H. VIBERG,
20-3-10d Sheriff Allen County.
Swayne & Doughman, attorneys.

The Boston Store.

We wish to Call Attention to the following Bargains, which we offer for this week. The goods are all desirable at this season, and merit the attention of close Buyers.

Extraordinary Bargains in Real Nottingham Curtain Laces, at 12½c. to 50c. per yard, and Lace Curtains by the pair from 75c. to $8 50, worth from $1.25 to $10.50 per pair.

Table Felt at 65c. per yard, worth 80c.

White Goods in Nainsooks, Lawns, India Linens, Organdies, Swisses, etc., in stripes, checks and plaids.

One case Plaid Dress Ginghams at 5c. per yard, worth 8c.

A lot of Light Lawn Shirting at 2c. per yard, worth 5c.

Outing Cloths in all quantities, in full pieces, at less than remnant prices elsewhere.

Something New!

Received this morning, one case of Fast Black Satteen, Henrietta finish, that is absolutely perspiration proof. It looks as well made up as a dollar all-wool Henrietta, and of course is much cooler, and more serviceable for this weather.

All Parasols, with or without lace, ranging in value from $1.50 to $3.50, your choice for $1.00. Few merchants would dare to sell at such a sacrifice, but price is no object with us when we want to close out anything.

STEWART AND HAHN

Originators of Low Prices,

28 Calhoun street.

Grand Clearance Sale

—OF—

CLOTHING.

All our light colored and medium weight and all our summer clothing are on sale at greatly reduced prices. We expect Wednesday morning one more case of our nobby

BLACK STRAW HATS

That we sell for $1.00.

Friend's Enterprise,

62 and 64 Calhoun street,

Cor. Berry.

PENSIONS! PENSIONS!

The law just passed, gives to all soldiers, disabled in service or since, to all widows, children and dependent parents a pension of from $6 to $12 per month. Apply at once through
JAMES E. GRAHAM,
12-d&w1m Fort Wayne, Ind.

Shirts Made to Order!
In any and all Styles.
A perfect fit Guaranteed.
P. G. KUTTNER, 144 Calhoun St.

WANTED.

WANTED—A few machinery and bench moulders at once. Good wages and steady work to good men. Address, the Excelsior Foundry Co., Cincinnati, Ohio. 23-6t

WANTED—Reliable local and traveling salesmen. Positions permanent. Special inducements now; fast-selling specialties. Don't delay. Salary from start. BROWN BROS., Nurserymen, Chicago, Ill. jan3-cod3m

ATTENTION:

Protect your property against fire, lightning, cyclone, tornado, or wind storm, by having it insured with us. We are careful to so write policies that the assured's interest are protected. Our companies are as good in every respect as any represented in the United States.
SCHRADER & WILSON AGENCY,
Successors to H. C. Schrader,
feb6 tf 46 Harrison St

FOR SALE.

FOR SALE—A first class safety bicycle, cone rier ball bearings, almost new. Cheap at L Junk's picture store, 181 Calhoun St 21-1f

FOR RENT.

FOR RENT—The middle house in J. M. Coombs block on West Berry street, corner of Broadway. Has all the modern conveniences. Apply to Coombs & Co., 38 East Main street, or S. C. Lumbard, No. 3 Aveline house. 27-6t

FOR RENT—A house at No. 280 West Berry street. Inquire on the premises. 25-6t

LOST.

LOST—A black and tan hound about one and one-half years old. Red leather collar. A liberal reward will be paid for his return. A. Huxoll, 90 Barr street. 27-2t

Hot Weather Things

Cool Clothing is what you want when "Old Sol" runs the thermometer up into the nineties, and we have got the best variety in town and as the season has been backward we are selling mighty cheap.

We Quote a Few Prices:

Boys' Summer Coats, 15c; Men's Summer Coats, 25c; Seersucker Coats and Vests, $1; Flannel Coats and Vests, $1.50; Mohair and Alpaca Coats and Vests in forty different styles, at $2.00, $2.50, $3.00, $4.00 and $5.00; Drap 'd, etc, Pongee Silk and Brilliantine Coats and Vests, from $5.00 to $8.50.

PIQUE AND FANCY DUCK VESTS,

Both single and double breasted, from

$1.00 to $4.00.

FLANNEL SHIRTS,

Silk Shirts, Cheviot Shirts, Madras Cloth and Sateen, from

25c. to $4.00.

Summer Underwear

Gauze, Lisle Thread, Balbriggan, Summer Merino and Natural Wool in Extreme Light Weights,

FROM 25 CENTS UP.

STRAW HATS

for Men, Boys and Children.

Prices Cut to Close Them Out Quickly.

Sam, Pete & Max.

Always the Best for the Least Money.

The Fort Wayne Sentinel.

ESTABLISHED 1833 — FRIDAY, JUNE 27, 1890. — PRICE TWO CENTS

We keep store to supply our customers with what they want. We do not presume to instruct them as to what they ought to want.

There has never been till now a corset that fully answered the hardest wear which that much abused garment is put to.

The Kabo corset is "boned" with a new material, Kabo, that cannot be broken, or kinked, or shifted in wear.

The rest of the corset is made as durable as the Kabo; there are no metal eyelets to rust or to cut the corset laces, and the overlacing in the back never shows through thin or close fitting waists.

If the Kabo breaks in a year's wear, we refund the money. If the loops eyelets pull out, we refund the money. The steels may break—there is nothing else in the corset to break.

You may wear the Kabo corset two or three weeks and return it if not satisfactory; money returned in full.

SOLD IN FORT WAYNE

—BY—

GEORGE -I- DEWALD

—AND—

COMPANY,

Calhoun and Columbia Sts

An Easy Way to Present Your Minister With a New Suit of Clothes.

THE GLOBE One-Price Clothiers and Furnishers,

Will present to the most popular minister a HANDSOME BROAD CLOTH SUIT OF CLOTHES. This includes Bishops, Priests, Rectors and Ministers of ALL denominations. The Minister receiving the largest number of Coupons will HAVE MADE TO HIS MEASURE a handsome Broad Cloth Suit, costing $20.00.

I vote for.....

of ..... Church.

Anyone can vote and as often as they please, by using coupon cut from this paper. Ballot to close Aug. 15. Cut this out and send to the

GLOBE,

One-Price Clothiers and Furnishers, Corner Calhoun and Main Streets.

Summer Attractions

—AT—

LOUIS WOLF & CO'S.

Embroidered Lawn Collars,

25 Cents Each.

The most cool and comfortable collar made for summer wear.

Chemisettes and Shirtees

With standing and lay down collars, White and Colored, from

25 to 50 cents each.

SEE OUR 50 CENT SUMMER CORSET.

It is the best made,

It fits the best,

It is the most comfortable and the BEST FORMED Corset in the market.

LOUIS WOLF & CO.

54 CALHOUN ST.

WILL SHELVE THE BILL!

The McKinley Tariff Bill Not to be Passed This Session—Blaine to Retire From the Cabinet.

WASHINGTON, June 27.—In view of the fact that every republican and democratic senator and most of the members of the house of both parties now know of the vigorous onslaught Mr. Blaine made on the McKinley bill, it is not surprising that there is so much uncertainly as to what the republicans will be compelled to do. There is the highest authority for the statement that certain leaders in the senate are considering the advisability of shelving the tariff bill for the remainder of the session.

The republican program is to call the federal election bill, knowing that the democrats will sturdily oppose its passage and that they will remain in continuous session until the 4th March next rather than allow a measure so offensive to them to become a law. In this way the tariff bill can be cleverly dropped out of sight, and the economic question therein involved forgotten in the partisan feeling engendered by a discussion of the political measure.

The controlling purpose in thus shelving the tariff bill is to prevent the deficit which would follow the loss of $56,000,000 of revenue from sugar and the $8,000,000 additional from the proposed reduction of tobacco tax, in all about $64,000,000 per annum. If, on the other hand, Secretary Blaine's suggestions are heeded and the duty on sugar restored until reciprocal relations can be secured with the countries south of us, the absurd spectacle is presented of a tariff bill a quarter of a century after the close of war which increases the duty above the present high rate.

It is further stated that Mr. Blaine's differences with his party are not confined to tariff. He is also vehemently opposed to the passage of the national election bill. It is said, gentlemen who are deep in his confidence and from clever politicians who are not often wrong in their deduction, that the secretary's stay in President Harrison's cabinet is not likely to continue long. Mr. Blaine is ambitious of representating the conservative thought of the country and of his own party in particular upon the tariff and other matters of national interest. He cannot consistently do this and remain a member of an administration which radically differs from him.

BEATEN BY BURGLARS.

A Midnight Struggle With Robbers at Morris, Ill.

MORRIS, Ill., June 27.—Early yesterday morning the home of Charles Decker, on the west side of town, was invaded by unknown parties. The marauders were frightened away by Mr. Decker, who was aroused by the noise that they made. When everything was quiet Mr. Decker again retired, and owing to the sultry night did not fasten the doors. Three hours later the burglars again returned and pillaged the house. The occupants were again awakened and in the struggle with the robbers Mr. Decker and his mother, aged eighty-two, were probably fatally wounded. Mr. Decker's head was battered, evidently by some blunt instrument, the skull being fractured, producing concussion of the brain. Mrs. Decker's injuries, while not as serious as her son's, will, it is feared, owing to her extreme age, prove fatal. Two suspicious characters were arrested yesterday, one of whom tallies with the description of the burglars given by the servant.

INDIAN CHIEF DYING.

Rain-in-the-Face, a Renowned Sioux Chief Fatally Wounded.

STANDING ROCK AGENCY, S. D., June 27.—Rain-in-the-face, the noted Sioux chief, ranking next to Sitting Bull in renown, and made prominent through his connection with the Custer massacre, is lying here dangerously wounded. Unless a change for the better soon takes place he must die. The Indians at the agency are greatly excited and trouble may follow. The chief was stabbed in the chest and side two days ago by his squaw, a handsome young woman, whom he had neglected for another young woman. She is now under arrest.

Murphy Knocked Out.

PROVIDENCE, R. I., June 27.—Last night at the Gladstone club, Jack Fitzpatrick, of Liverpool, weighing 118 pounds, defeated, with two once gloves, Jack Murphy, of East Providence, weighing 114½ pounds, for a $400 purse. Murphy made a good stand until the seventh round when Fitzpatrick sent his fists into his face and knocking him out.

Deaths From Heat.

CHICAGO, June 27.—There was one death and nine prostrations from the heat in this city yesterday.

ST. LOUIS, June 27.—Yesterday nine deaths and sixteen prostrations, some of them serious, were caused by the heat. Everybody is suffering and there is much sickness among children.

Death of a Leader.

NEW ORLEANS, June 27.—Gen. Alex. DeClocut, the leader of the regulators in the Bayon Trotechs section, died yesterday, aged seventy-eight.

WELL DONE.

The Closing Exercises of the Academy of Our Lady of the Sacred Heart.

Commencement day, the happiest of the year to the pupils who have studied long and diligently; and yet the saddest of the year for the severed ties of association, was celebrated at the Academy of Our Lady of the Sacred Heart yesterday. About two hundred enjoyed the drive of seven miles north of the city to this enchanting education al retreat, to meet with a most hospitable welcome at the hands of the Mother Superior and the sisters. The exercises began at 10 o'clock and finished shortly after noontime. The newspaper men were chaperoned by Mr. Louis Jocquel, who performed his charge with his usual good grace. The press representatives were furnished a handsome conveyance and their number was increased by the presence of Rev. Father Byrne and the genial James Summers.

The program as rendered was as follows: Grand entrance march, Goria; harps, Misses Cleary and Turner; piano, Misses Barkman and Parker; chorus from William Tell, Rossini; vocal, class accompanied on harps by Misses Cleary and Turner; salutatory, Miss G. Turner; La Sonnamula, piano, Bellini, Misses Phillips, Dreier and Studer; essay, "Weaving," Miss B. Parker; Schiller Fest, piano, Meyerbeer, Misses B. and G. Turner; essay, "Standpoints," Miss M. Cleary; Inflammatus, Rossini, solo, Miss B. Parker; chorus, academy choir, Grand Fantasia, harps, Browne, Misses Cleary and L. Turner.

The Pleiades—Cantata in two scenes. Scene I.—Fantasie, Von Suppe, Misses Wait, Cloutier and Kichler. Scene II.—Overture, "Merry Wives of Windsor." Piano—Nicolai, Misses Cleary and Barkman; conferring of medals, distribution of honors and premiums; closing remarks, W. P. Breen, Esq.; retiring march, Leybach; piano, Misses M. and B. Meegan; harps, Misses L. and G. Turner.

The address of Mr. Will P. Breen, was brief but his eloquence rang through the hall with a soul stirring effect. His remarks were appropriately said with relation to the education of woman. In the program rendered there was much credit reflected on the instructors and pupils, so generally, in fact, that it would be unjust to offer any other kind of criticism. One and all acquitted themselves in a manner to prove conclusively that a most thorough Christian education is being taught by these noble sisters. Rev. Father Spillard, of Notre Dame, was present and presented the premiums for department.

The art hall of the academy had more than its usual number of gems. The crayons, water colors, and oils, as also articles of fancy work, attested the artistic touch of busy fingers. There were no graduates at Sacred Heart this year. The pupils include young ladies from abroad as well as Fort Wayne. The school has grown into such popularity that additional room will probably be made for the next scholastic year.

CHILD ABDUCTED.

A Father Takes His Daughter From a Divorced Wife.

ST. CATHERINES, Ont., June 27.—A case of abduction occurred here yesterday. A stranger drove up to the door leading to rooms on King street occupied by a lady known as Mrs. Riley. The stranger leaped from the buggy, rushed up the stairs and quickly returned with a little girl about six years old in his arms, and placing her in the vehicle drove rapidly away. Shortly after Mrs. Riley appeared in the street, but just in time to see the rig disappear. On inquiry she said she was divorced twelve months ago in Rochester from L. D. Johnson, the court giving her the child. She came to Canada for the purpose of hiding from her husband, who wanted the child. Johnson has probably crossed the border by this time.

WHOLESALE POISONING.

Fifty Persons Taken Dangerously Ill After Eating a Meal.

COLUMBUS, Ohio, June 27.—A report comes from Galena, fifteen miles north, that a wholesale poisoning occurred at the residence of a family named Curtis about two miles from that place on Wednesday. A public sale had been conducted and about fifty person, who were present, were all affected alike and became dangerously ill Wednesday night. An indirect report reached this city that several of the cases would prove fatal, but particulars or confirmation of facts cannot be secured.

Their Population.

SALT LAKE CITY, Utah, June 27.—An estimate of the population of Salt Lake City, made by Supervisor Condon, makes it 42,974, and that of Ogden, 16,432.

SAN FRANCISCO, June 27.—Mr. Davis, the supervisor of census, says the population of San Francisco is 300,600. The Chinese population is 24,060, an increase of 2,000 since 1880. There are probably 10,000 more Chinese in San Francisco during the winter, but who are at present employed in the country.

Charles Ammann has purchased a lot at 39 Orchard street, on which he will erect a house.

CHILD KIDNAPPED!

A Fort Wayne Mother Steals Her Child From the Home in Which She Placed it Seven Years Ago.

This sensational news of the kidnapping of a child by a Fort Wayne mother is told in yesterday's issue of the Monroeville Breeze:

Several years ago a young lady by the name of Frankie Grewnour, of Fort Wayne, came to this place to pay some friends a visit, and while here a male child was born to her. Being a single girl with no means of support, and having a desire to cover up her disgrace before returning to her home, she sought some kind person that would take and care for the fatherless child. This friend was found in Mr. and Mrs. Henry Barrone, who bore the infant to their home and tenderly cared for and clad it from the time it was cast away by its wayward mother up to last Wednesday, when the child was decoyed away and has not been heard of since.

It appears that Frankie Grewnour, who it is said now resides in Nebraska, visited the city of Fort Wayne, and while there wrote for Mrs. Barrone to come to the city and bring the child with her. To this summons Mrs. B. responded, according to request. On arriving at the south depot they were met by Frankie with a friendly greeting, and taken to a hotel, where, after several hours were spent in conversation, the wayward mother proposed to Mrs. Barrone that she be allowed the privilege of taking the boy out in a carriage and show him some of the sights of the city. Not entertaining the thought in the least that a plot was being laid to kidnap the child, Mrs. Barrone kindly consented.

After two or more hours had elapsed and no return of either child or mother, Mrs. B., became uneasy and upon investigation, by visiting the livery barn from which the horse and buggy had been procured, revealed the fact that the team had been returned and that the missing woman and child had taken the west-bound train over the Fort Wayne road for Chicago, and from that time up to the present nothing has been learned as to their whereabouts. The occurrence has caused much sorrow and grief to come to the home of Mr. and Mrs. Barrone as they cherished the child most dearly, and while they are doing all in their power to find the decoyed child's whereabouts, it is doubtful whether they can again get possession of him, as the child was never adopted by them according to law.

For this omission of duty on the part of Mr. and Mrs. Barrone, is a question as to whether the occurence is a case of kidnapping or merely stealing the child away without properly compensating Mr. and Mrs. Barrone for their tender care and support of the child while it was under their protective care.

AT AN END.

The Illinois Central Strike Settled and Traffic Resumed.

CHICAGO, June 27.—The Illinois Central strike has been settled and traffic on that road will be generally resumed this afternoon. Superintendent Sulivan made the strikers a verbal offer this morning, which he refused to put in writing until the men had accepted it.

The strikers to the number of 400 considered Mr. Sullivan's proposition for five hours and finally at 2 o'clock decided to accept it. All trains will be running this evening.

ROBBING UNCLE SAM.

Two Fort Wayne Boys in the Toils at Warsaw, Ind.

Yesterday, at Warsaw, Ind., two young fellows, who proved to be Dan Schrantz and a boy named McNally, aged eighteen and twenty, of this city, were captured for attempting to sell a large amount of postage stamps.

Murderer Hung.

PINE CITY, Minn., June 27.—Wm. Brookes was hanged at 3:45 this morning for the murder of Mr. and Mrs. Coombs. The execution was the first in Pine county and the second under the John Day Smith law, which provides that the execution must take place between midnight and sunrise without the presence of reporters.

Murdered His Son.

GREAT FALLS, N. H., June 27.—John J. Horne, who lives in a lonely hut in East Wakefield, became engaged in a drunken row on Tuesday night with his son, William. The old man got his gun and discharged both barrels at William, inflicting fatal wounds. The old man has been arrested.

Found Dead.

AMSTERDAM, N. Y., June 27.—Charles Carpenter, night watchman in H. F. Bowlers' brewery, this city, was found dead on the floor of the office early this morning by Mr. Bowlers. Heart failure is thought to have been the cause of death. The coroner will hold an inquest.

Bequest to Yale.

NEW HAVEN, Conn., June 27.—It is reported that the late Thos. O. Sloane, of New York, in his will, left $75,000 for the Sloane's laboratory, and $200,000 to Yale college, available on the death of his wife.

The Weather.

WASHINGTON, June 27.—Indiana—Fair, stationary temperature, except slightly cooler in Indiana, variable winds.

"Chasky," the well-known vender of fruits and nuts at the corner of Calhoun and Berry streets had his foot badly mashed to-day while ascending in an elevator at the store of Louis Fox & Bro. He was conveyed to his home and Dr. Stemen attended him.

The Cathedral choir will have an excursion next Monday.

PALMER IS PRESIDENT!

Without a Dissenting Voice the Michigan Man Is Made President of the World's Exposition.

CHICAGO, June 27.—Ex-Senator Thos. W. Palmer, of Michigan, was this morning elected president of the world's Columbian exposition. The nomination was made by Mr. Martindale, of Indiana, and the mention of his name was the signal for an uproar. There was not a dissenting voice at the convention and the gentleman from Michigan was unanimously selected.

THE WAITERS ON TOP.

A committee from the Culinary alliance waited on Potter Palmer, of the Palmer house, and told him unless he signed the scale there would be no banquet to the members of the world's fair commission. Mr. Palmer signed the scale.

PLAYING TO WIN.

The Fort Wayne Club on the Right Track to Victory—Base Ball Notes.

The crowded grand stand and "bleachers" at League base ball park was evidence enough that the Fort Wayne club can get up a crowd when she plays ball—real, genuine, scientific base ball and not the poor imitation that inflicted lovers of the game for a time before the reorganization. The game yesterday was a beauty. It was a hard fought battle, and an earned victory for the home club. Muncie scored the first run in the first inning, two in the fifth and one in the sixth. Fort Wayne scored two in the third, four in the fourth and one in the ninth. Gallagher, Bruton, and Ferris were in the points for Fort Wayne. Only two errors are credited to the home club while Muncie has five. The score was as follows:

By innings....	1	2	3	4	5	6	7	8	9
Fort Wayne.....	0	0	2	4	0	0	0	0	1— 7
Muncie.....	1	0	0	0	2	1	0	0	0— 4

Earned runs—Fort Wayne 4, Muncie 2.

Stolen bases—Fort Wayne 4, Muncie 2.

Two-base hits—Ferris 2, Donovan, Bennett.

Three-base hits—Drischoll.

Bases on balls—Fort Wayne 2, Muncie 1.

Bases on batters hits—Fort Wayne 0, Muncie 2.

Struck out—By Gallagher 3, by Slagell 3.

Passed balls—Martin 2, Ferris 0.

Wild pitches—Bruton 1.

Time of game—One hour and forty minutes.

Umpire—Lenz.

THE BIG GAMES.

Brotherhood — At Pittsburg, Pittsburg 9, New York 10; at Buffalo, Buffalo 12, Philadelphia 30; at Cleveland, Cleveland 7, Brooklyn 2; at Chicago, Chicago 10, Boston 6.

National League—At Cincinnati, Cincinnati 8, New York 5; at Pittsburg, Pittsburg 0, Boston 6; at Cleveland, Cleveland 4, Philadelphia 8; at Chicago, Chicago 11, Brooklyn 5.

American Association—At Syracuse, Syracuse 4, Brooklyn 3; at Philadelphia, Athletics 9, Rochester 2; at St. Louis, St. Louis 3, Louisville 0; at Toledo, Toledo 0, Columbus 8.

NOTES.

Keogan and Powers to-day.

Ferris made two two-base hits yesterday.

Fort Wayne and Anderson to-morrow and Monday.

Capt. Scott missed his first game of the championship season yesterday.

Gana, a Cleveland man, played first base yesterday. He wants an engagement, but Fort Wayne has no room for him.

The Fort Wayne club has a new mascott. It is about three feet high and black as the ace of spades. Louis Heilbroner has adopted it.

Elkhart has disbanded. This club has been in hard luck. Negotiations are now open and Lafayette and Logansport are after the franchise.

State League—Bluffton 4, Anderson 3; Kokomo 11, Marion 0; Peru given the Elkhart game on account of latter club's failure to show up. The Elkhart club disbanding, this may not be counted.

Powers, the Elkhart catcher, has been signed by Manager Myer. He was telegraphed for last night and arrived this morning. It was the intention to have him play in to-day's game, with Keogan in the box.

Next Wednesday afternoon the Dormannder and Kaiser base ball teams will play a game at League park for the benefit of George Smith, the catcher for the former club, who had his finger badly injured last Sunday while playing ball.

Fatal Injuries.

CANISTEO, N. H., June 27.—An excursion train returning from Chautauqua Lake, over the western division of the Erie, was badly wrecked near Andover, between 3 and 4 o'clock yesterday morning. Four persons were seriously injured, one probably fatally.

Death of Judge Nesbit.

POMONA, Cal., June 27.—Judge Thomas B. Nesbit died at his home here last night aged sixty-eight. He was for eighteen years circuit judge in Missouri, and five years state senator.

COLLEGE DAYS OVER.

The Fort Wayne M. E. College Graduates a Brilliant Class of Fifteen Students.

The Fort Wayne college closed the forty-fourth year of its history last evening and sent out into the busy world of active duties a class of fifteen graduates. The exercises of the commencement week began last Sunday with the delivery of the baccalaureate address by Rev. Fish, of Lima, O., followed by the president's reception on Tuesday evening and the reunion exercises of the literary societies of the college yesterday, all of which have received proper notice at the hands of the SENTINEL.

The graduating exercises, which took place last evening in the college hall, closed commencement week and were listened to by a large and cultured audience.

The graduating class was composed of fifteen members as follows: Philosophical course—Louis N. Anderson, Fort Wayne, Ind.; Emma Crawford, Tolono, Ill.; A. Mary Pepple, New Era, Ind.; May A. Seaman, Fort Wayne, Indiana.

Academic Course—Nathaniel Barton, Ponto, Ind.; Henry F. Koepf, Fort Wayne, Ind.; Lizzie Lynn, Wabash, Ind.; Robert H. Miller, Bluffton, Ind.; L. Lettie Pepple, New Era, Ind.; Harriet Fontana Stemen, Fort Wayne, Ind.; Albert J. Warner, Garman, Ind.; George W. Weeks, Remus, Mich.

Commercial Course—Otto E. Kuehner, Fort Wayne; Frederick E. Kline, North Webster; Frank J. Poirson, Wallen.

Promptly at 8 o'clock they marched up the center aisle of the hall and took their seats upon the stage, upon which were already seated the college faculty and prominent patrons and friends of the institution.

Reincke's orchestra opened the exercises of the evening and, after prayer by Rev. Fish and another musical selection, Mr. Louis N. Anderson delivered an oration on "An Ideal Life," which was followed by a song from the Cleff club. A symposium "Woman", which was a series of three essays, read by as many young lady graduates, was the next literary number on the program. Miss Emma Crawford spoke of "Intellectual Woman," Miss May Pepple of "Social Woman," and Miss May Seaman of "Spiritual Woman." Each of the fair speakers handled her theme in an admirable manner and won the plaudits of the audience.

Before the reading of Miss Seaman's essay Mrs. Chas. McCulloch and Mr. John Mohr rendered a charming piano duet and were encored but refused to respond. Miss Dottie Boylan, a favorite at the college, was on the program for a piano solo and charmed the audience with its rendition. During her performance the gas lights in the hall went out and left the audience in darkness, and responding to the continued applause, Miss Boylan again took her seat at the piano and played until the lights were turned on.

Mr. Geo. W. Weeks, with an oration on "Progress," was the next number on the program, but his illness prevented its delivery and Dr. C. B. Stemen, the president of the college, with an appropriate speech, presented the diplomas to the graduates and the degree of D. D. upon Rev. A. J. Fish, of Lima, O., and upon ex-President Horace N. Herrick; and of A. M. upon Rev. S. Brenton Hartman and George C. Stemen.

In closing his speech Dr. Stemen spoke of the university, named for the great African missionary, Bishop Wm. Taylor, which is to take up the work now laid down by Fort Wayne college and carry it out as the college could perhaps never have done; and he made the following announcements: Rev. C. L. Mooney, of Brooklyn, has given $25 annually in gold to the young lady excelling in English composition. The prize puts the young ladies on an equal footing with the young men, who have already the similar Pierson prize.

The friends of Fort Wayne college will rejoice to learn that Taylor university starts out with Prof. C. L. Clippinger as a member of its faculty. Rabbi Guttmacher will probably accept the chair of Hebrew in the new university.

The audience were dismissed with the "Star Spangled Banner" and thus closed another year of the Fort Wayne college, and its last, for with the beginning of the new year the institution will be under a new name—The Taylor University—and for it THE SENTINEL predicts a useful career. May it become one of the best educational institutions of the west.

OBSTRUCTING STREETS.

A Remonstrance to go Before the Council Soon.

A remonstrance is being circulated for signatures with the purpose of showing the common council what sort of sentiment prevails against the granting of street sellers a right of occupying valuable space to the obstruction of travel. On East Main street, near the corner of Calhoun, blockades are frequent. Here are several stands which extend out three to six feet from the curb-stone, preventing the passage of a street car and a loaded vehicle at the same time. It is too often a place of confusion, at which times it is hazardous to the occupants of vehicles and the pedestrians thereabouts.

WILL MUSIC GO?

No Appointment Received by Prof. W. P. Heath, of the Public Schools—A Deficient Tuition Fund.

The teachers who have been selected by the board of trustees and Supt. J. S. Irwin to serve for the next scholastic year in the public schools of Fort Wayne received their appointments a few days ago. Some of the special teachers, instead of receiving appointments, were recipients of a letter from Supt. J. S. Irwin to the effect that until the condition of the tuition fund is fully known their appointments will not be issued.

A SENTINEL reporter heard it rumored on the streets that the "special" instruction of music would be cut out of the public schools. The reporter called to ascertain what Professor Heath knew about it.

"There is nothing for me to say," said he, "except that I have not received the appointment. I have been informed that until the exact condition of the tuition fund is known there will be nothing done."

The professor was also informed that if his "reappointment could be made practicable" he would be promptly notified. Whether the board can find it practicable or not is a mystery to be solved.

It is known that the tuition fund is depleted as it has been drawn on at the rate of $20,000 a year and there being no levy the bottom must naturally be reached. There is something over $40,000 in the general fund, but whether this can be diverted to the tuition fund is yet to be settled although good legal authority says it can. The tuition fund must be strengthened or something must suffer.

The present appraisement for school purposes is not sufficient for the proper conduct of our schools and the city council should at its first session devise some means of placing the city school fund in such a condition that the necessary number of teachers may be employed. Our youth cannot and ought not to be neglected. Give them a good education and let the school fund be made large enough for all necessary purposes.

COURT CULLINGS.

A Few Items Picked Up Around Legal Centers.

Evelyn Purcell, through her attorneys Colerick and France, has filed a complaint in the Circuit court against her husband, Frank Purcell, in which the court is asked to compel the defendant to support her. The couple were married September 17, 1888, and lived together until two weeks ago, when the defendant abandoned her. Mr. Purcell is the commission merchant.

The final report in the estate of Conrad Dannenfelser has been filed.

Jacob R. Prezinger enters suit in the circuit court against Mary A. Cutter and Mary Grimes, complaint to quiet title and enforce tax lien. R. S. Robertson for plaintiff.

A capias was issued from Justice France's court against John Turner, of Mobile, Ala., who was in the city yesterday. It was a bill owed to Dr. G. A. Ross and Turner settled by paying $25.

A certified copy of the supreme court decision in the case of John H. Bass et al. vs. Julius Canton has been filed.

The county commissioners were in session this morning and went to Perry township on official business.

OFF TO THE LAKES.

Tired Humanity Seeking Crystal Waters and Shady Retreats.

There is an unusual exodus of our inhabitants to summer resorts and it will be likely to continue without ceasing for some time.

Mr. S. C. Lumbard, mother, sister and children; Mr. and Mrs. Charles McCulloch; Mrs. H. G. Olds and children, and Dr. Brooks leave to-day for Bear Lake, where they will occupy their cottages. Mr. Olds will go later. Mr. Lumbard will return and will go north again soon, accompanied by his wife. The gentlemen of the party, except Dr. Brooks, will divide their time about equally between the resort and their business at home.

Mrs. C. E. Bond and family and Mrs. J. M. Barrett and family left to-day for Potaskey. They will be joined soon by their husbands.

To-night Mr. E. F. Tarnelle will leave by carriage for Warsaw. His family will accompany Mr. W. D. Page and family to that resort to-morrow.

Mr. H. C. Paul and children will go to Milwaukee to-morrow, there to join Mr. Paul and proceed to a resort.

Mr. G. E. Brasley has gone to Mackinaw to prepare a cottage, and his wife will follow soon.

Miss Maud Graham leaves for St. Paul, Minn., to-day to spend the summer.

Chicago Markets.

CHICAGO, June 27.—Wheat: July, 85½; August, 86½; September, 88½. Corn: July, 34¾; August, 34¾; Sept., 35¼. Oats: July, 27¼; Aug., 26¼; Sept., 26½. Pork: July, $12.70; Aug. $12.50; Sept. $12.40. Lard: July, $5.70; Aug. $5.82½@5.85; Sept. $5.95. Ribs: July, $4.95; Aug. $5.07½; Sept. $5.17½@5.20.

SUMMER HINTS.

(Exchange.)

Do not tax the system with any excesses.

Avoid draughts (whether of air or ice-water) when perspiring profusely.

Remember that the heat is debilitating in effect and that the life forces must be sustained.

Draw moderately on the water cooler. Drink slowly, in small quantities and not frequently.

Remember that when perspiring, you are liable to catch a chill by sudden change of temperature. A Summer cold is more annoying than a Winter one.

When you feel the weakening effect of the heat, take a drink of pure whiskey in water. It is wonderful what a healthful and sustaining effect it will have.

Remember that only pure whiskey should under any circumstances be used. The whiskey which has the highest standing and best recommendations is Duffy's Pure Malt.

The Kabo corset, besides being tough, so tough in its "bones" that they can't be broken or kinked or rolled up or slipped or shifted, has flexible loop eyelets, instead of metal ones which cut the corset laces.

In no respect will the Kabo corset fail in a year, unless the steels break. No way has yet been discovered to make unbreakable corset steels.

If the Kabo "bones" give out in a year, go to the store where you bought your corset and get your money back.

If, after wearing the Kabo two or three weeks, you don't like it, take it back and get your money.

●There's a primer on Corsets for you at the store.

CHICAGO CORSET CO., Chicago and New York.

TEN POUNDS IN TWO WEEKS THINK OF IT!

As a Flesh Producer there can be no question but that

SCOTT'S EMULSION

Of Pure Cod Liver Oil and Hypophosphites Of Lime and Soda is without a rival. Many have gained a pound a day by the use of it. It cures

CONSUMPTION,

SCROFULA, BRONCHITIS, COUGHS AND COLDS, AND ALL FORMS OF WASTING DISEASES. *AS PALATABLE AS MILK.* Be sure you get the genuine as there are poor imitations.

CARTER'S LITTLE LIVER PILLS.

CURE

Sick Headache and relieve all the troubles incident to a bilious state of the system, such as Dizziness, Nausea, Drowsiness, Distress after eating, Pain in the side, &c. While their most remarkable success has been shown in curing

SICK

Headache, yet Carter's Little Liver Pills are equally valuable in Constipation, curing and preventing this annoying complaint, while they also correct all disorders of the stomach, stimulate the liver and regulate the bowels. Even if they only cured

HEAD

Ache they would be almost priceless to those who suffer from this distressing complaint; but fortunately their goodness does not end here, and those who once try them will find these little pills valuable in so many ways that they will not be willing to do without them. But after all sick head

ACHE

is the bane of so many lives that here is where we make our great boast. Our pills cure it while others do not.

Carter's Little Liver Pills are very small and very easy to take. One or two pills makes a dose. They are strictly vegetable and do not gripe or purge, but by their gentle action please all who use them. In vials at 25 cents; five for $1. Sold by druggists everywhere, or sent by mail.

CARTER MEDICINE CO., New York.

SMALL PILL, SMALL DOSE, SMALL PRICE

No Other Cigar Has Such a Record as

TANSILL'S PUNCH 5¢

MIRRORS THE NEWS.

Hot Weather Puts a Damper on Local News but Here's What Our Reporter Got.

Six new men have taken positions in the Pittsburg lumber yard.

Henry Guth and Joseph Eider, of the Bass works, are off duty to-day.

George Haverly of the Pittsburg blacksmith shop, is on the sick list.

John Maloney, of the Pittsburg blacksmith shop, is off duty to-day.

Engineer Carmaly has the new steam roller in successful operation again.

C. Stellhorn has resumed his position in the Pittsburg shops after a few days sickness.

Dou Haverly, of the Pittsburg blacksmith shop, is off duty on account of sickness.

President J. H. Bass and Secretary J. I. White, of the Bass works, are at Chicago to-day.

M. Heusler, of the Bass works, is off duty on account of a severe attack of rheumatism.

P. Huntine now operates a fire in the blacksmith department of the American wheel works.

Fred Olds, J. Benigin, W. H. Baker, and J. Nolan, will attend the base ball game to-morrow.

Dick Brandt, foreman of core department in the Bass works, is off duty on account of sickness.

Terrance Martin has resumed his position in the Pittsburg blacksmith shop after a week's sickness.

The Pittsburg shop excursion to Warsaw will leave to-morrow morning at 7:30 a. m. railroad time.

E. Nikulai, G. W. Meyers and W. Schafer, of the Pittsburg blacksmith shop, will spend Sunday at Warsaw.

Pete Alter has resumed his position in the Pittsburg car shop, after a few days absence on account of sickness.

An employe of the American wheel works had his hand badly injured yesterday by having it caught in a rip saw.

Martin Howley has resigned his position in the Pittsburg blacksmith shop to accept one with the Kerr Murray works.

Henry Webber was obliged to leave his work in the Bass moulding rooms this morning on account of an injured finger.

J. H. Nolan, jr., of the Pittsburg machine shop, was made the victim of a practical joke, by some of the boys last evening.

A. L. Woodworth, assistant foreman of the Pittsburg blacksmith shop, is the possessor of a very fine colt, which he admires greatly.

L. Smunkers, formerly of the Pittsburg blacksmith shop, has left for Delphos, O., where he will take a position as fence builder on the Clover Leaf railroad.

William Hamilton, will resume his position as brakeman on the Grand Rapids road next Monday, after and absence of several weeks on account of sickness.

A. C. Hobrock, of the Pittsburg machine shop, will go to Warsaw this evening to fix up the ball ground for the game to be played to-morrow between the Pennsylvania club and the Warsaw team.

J. M. Brown, of Columbus, Ind., has invented a new switch which is very simple and not expensive, which, those who have examined it think, is an excellent device. The quickness with which it throws the switching track to the right or left is one of the best features of the device.

A. Rost, and D. Hostler, of the Pittsburg blacksmith shop, got very hungry yesterday afternoon and seeing a small boy outside gave him thirty cents to get them some cakes. As the boy turned the corner he gave them a parting salute and disappeared. They are now giving their spare time to hunting for the boy.

But few persons who view a passenger train as it goes thundering past have an idea that it represents a cash value of from $75,000 to $120,000, but such is the case. The ordinary express train represents from $88,000 to $90,000. The engine and tender are valued at $10,500, the baggage car $1,000, the postal car $2,000, the smoking car $5,000, two ordinary passenger cars $10,000 each; total, $83,000.

NAMED FOR CONGRESS.

W. H. Cate, Recently Unseated, is Nominated in Arkansas.

LITTLE ROCK, Ark., June 27.—In the first and third congressional districts democratic conventions held yesterday, W. H. Cate, recently unseated in the house, was renominated in the first district, and T. C. McRae, the present representative from the third district, was renominated.

INDIAN, Ohio, June 27.—Thirty-eight ballots were taken at the republican congressional convention for the twelfth district held here yesterday, resulting each time as follows: Grosvenor 77, Thomas 71, Enochs 40. The meeting adjourned without reaching any result. The platform endorses President Harrison's administration, and favors liberal pension grants and home rule.

The Great Benefit

Which people in run down state of health derive from Hood's Sarsaparilla, conclusively proves that this medicine "makes the weak strong." It does not act like a stimulant, imparting fictitious strength, but Hood's Sarsaparilla builds up in a perfectly natural way all the weakened parts, purifies the blood, and assists to healthy action those important organs, the kidneys and liver.

Benjamin Gray, of Thornton, was fatally prostrated by the heat yesterday.

While the fields were roaming over,
Breathing new-mown hay and clover,
We'll think of her, as is our wont,
Whose teeth and breath are, every day,
White as white clover—sweet as hay,
And all from using ZOZODONT.

Goshen claims the best volunteer fire department in the state.

To Nervous Debilitated Men.

If you will send us your address, we will mail you our illustrated pamphlet explaining all about Dr. Dye's Celebrated Electro-Voltaic Belt and Appliances, and their charming effects upon the nervous debilitated system, and how they will quickly restore you to vigor and manhood. Pamphlet free. If you are thus afflicted, we will send you a Belt and Appliances on a trial.

VOLTAIC BELT CO., Marshall, Mich. sod&w-1y

"Mrs. Winslow's Soothing Syrup"

has been used over Fifty Years by mothers for their children while Teething, with perfect success. It soothes the child, softens the Gums, allays all Pain, cures Wind Colic, regulates the bowels, and is the best remedy for Diarrhœa whether arising from teething or other causes, and is for sale by Druggists in every part of the world. Be sure and ask for Mrs. Winslow's Soothing Syrup. Twenty-five cents a bottle. jan 27-1y

---

Excursion Rates.

You can get excursion rates to all points west at Webb's ticket office, 92 Calhoun street, cheaper than any other place in the city. 20eod-tf

---

Hendricks Monument.

The Muncie Route will sell tickets to Indianapolis and return on July 1 at the rate of $2.40 for the round trip to those who desire to witness the unveiling of Hendricks' monument. Tickets will be good going on train leaving Fort Wayne at 6 a. m. and returning on special and all trains of July 2, train leaving Indianapolis at 6:30 p. m. Everybody should go. je16-13t

---

Special Fourth of July Rates.

The "Muncie Route" will on July 3 and 4 sell excursion tickets between all stations, including Indianapolis, at the low rate of one fare for the round trip. Tickets will be good returning until July 5, 1890. For tickets and information call on ticket agents "Muncie Route," or address, T. C. PEOK,
Act. G. P. A., Fort Wayne, Ind.

She Was Completely Cured.

A daughter of my customer suffered from suppressed menstruation, and her health was completely wrecked. At my suggestion she used one bottle of Bradfield's Female Regulator, which cured her. J. W. HELLUMS,
White Valley, Miss.

Write The Bradfield Reg. Co., Atlanta, Ga., for particulars. Sold by all druggists.

SUMMER EXCURSIONS

To Resorts East and West.

Low rate excursion tickets are now on sale via the great Wabash Line and its connections to Chautauqua, Niagara Falls, Toronto, Alexandria Bay down the beautiful St. Lawrence river, through the Thousand Islands to Montreal, across the White Mountains to the sea. A wide choice of route to all New England summer resorts; tours around the great lakes, interchangable western tours through Colorado, New Mexico, the Rocky Mountains, California and the northwest. Information relative to any of the above trips cheerfully given upon application to

R. G. THOMPSON,
Passenger and Ticket Agent,
17tf Fort Wayne.

A Thoughtful Husband.

No thoughtful, loving husband will neglect to provide his wife with this unequalled invigorating TONIC AND HEALTH RESTORER.

SWIFT'S SPECIFIC (S. S. S.) is the remedy for debilitated women and children. To them it imparts freshness of complexion, beauty of form, and elasticity of step.

Restored his Wife's Health.

My wife suffered for years from debility, and a general breaking down of health, the results of diseases peculiar to women. A few bottles of Swift's Specific (S. S. S.) restored her to perfect health. It built her up, increased her appetite and weight, until she is now the picture of health. The speedy recovery of my wife from her long illness caused all my family, and several of my neighbors to take S. S. S. As a tonic we are all delighted with it.

GEORGE FLAMMER, Covington, Ohio.

Our little girl, Jessie, had Scrofula for six years. We tried the best physicians of New York and Philadelphia; also Hot Springs, Ark., without avail. Swift's Specific (S. S. S.) cured her.

D. B. WAGNER, Water Valley, Miss.

Send for Treatise on Blood and Skin Diseases, mailed free.

Copyrighted by S. S. S. Co. SWIFT SPECIFIC CO., Atlanta, Ga.

Bargains! Bargains!

THE ♦ KNIFE ♦ GOES ♦ IN ♦ DEEPER!

LOT 1. Hats and Bonnets worth from 40c to 75c each, for 10c.

LOT 2, Contains Hats and Bonnets, which were sold for 35c, 50c, 75c and $1.00. Take any you wish for 25c.

LOT 3, Contains a variety of stylish shapes in Milans and Fancy braid, ranging in value from 75c to $1.50. Your choice of these for 50c.

LOT 4. The choicest of them all. Plain and Fancy Straws, assorted colors, all very fine braids, some worth $3.00. To make this a special Bargain, you may have any in this lot for only $1.00 at

W. MALLOY'S

16 CALHOUN STREET.

A. FOSTER,

THE FASHIONABLE

Merchant Tailor,

Is now receiving his large and well selected stock of

SPRING AND SUMMER GOODS.

Which are the nobbiest every brought to this city. He intends making suits in the LATEST STYLES and at very low prices this spring and summer, and those wishing to get the worth of their money should call and examine his stock at his parlors,

No. 15 W. Wayne Street.

ART STUDIO!

PUPILS - WANTED.

Anyone interested in Art Culture will do well call.

No. 11 Schmitz Block, 2nd Floor.

MISS COVINGTON.

Best and Choicest Meats.

GOTTLIEB HALLER,

Of the Popular South Side Market, 366 Calhoun St., Branch 377 Hanna St.

Hams, 10 cents per pound.
Shoulders, 7 cents per pound.
Sausage, 7 centsper pound.
Bologna, 7 cents per pound.
Other meats accordingly.

JNO. J. OGLE, M. D.,

PHYSICIAN AND SURGEON,

Office 13 W. Wayne St.

Residence corner Holton and Creighton avenues, Fort Wayne, Ind. Office hours from 10 a. m. to 3 p. m., and at residence from 5 to 10 a. m. and from 3 to 9 p. m. Prompt attention given to all calls at the office or residence. may18m

---

J. M. E. RIEDEL,

ARCHITECT,

ABOVE SCHANZ'S GALLERY.

112 CALHOUN ST. - FORT WAYNE, IND.

BAKER'S FAMOUS HEADACHE SPECIFIC

WILL CURE THE WORST HEADACHE in from 10 to 20 minutes. This entire table contains no opiate, is entirely sold by druggists. Not a half hour after reading the advertisement need any sufferer with headache. It cures when all other remedies fail. TRY IT. Prepared only by GEO. A. BAKER & CO., Rd. Phcists. South Bend, Ind.

Sold by Gross & Fettius, 91 Calhoun St.

BABY CARRIAGES DELIVERED FREE

To any place in the United States. Mrs. Baby Carriages, Bicycles, Safes and Gents' Bicycles. Orders sent at wholesale price not retail. C. O. D. Street Fort L. S. Spencer's Depot, 231 W. Madison St. Chicago. $5 to $10 cheaper. Send 2c. stamp for new catalogue. The largest factory in the world. Get every catalogue you can and compare with ours. We will prove to you we are selling at half and pay double price for the same. We will take back any item to order. For Ladies, they never can tell. Boy's, stamps. Send 10c. for samples of wheel, sizes 8 to 14 inch. Mention this paper, address of your friends who want wheels.

DR. LE DUC'S PERIODICAL PILLS,

The Great French Remedy, Paris, France, act directly upon the Generative Organs and Positively Cure Suppression of the Menses from whatever cause, and all Periodical Troubles peculiar to women. A Safe, Reliable Remedy. Warranted to excite Menstruation. Full directions accompany each box. By druggists, $1. American Pill Royalty Co., proprietors, Spencer, Ia. Supply agents, Drofer & Bro 23-d-ood

---

A. HATTERSLEY & SON.

PLUMBERS,

Steam and Gas Fitters,

48 East Main St.

FORT WAYNE, ... IND

WAH-KEE'S LAUNDRY,

No. 8 W. Wayne,

203 CALHOUN STREETS.

Shirts	10
Collars	2
Cuffs, per pair	4
Drawers	8
Undershirts	7
Night Shirts	8
Socks, per pair	5
Handkerchiefs	2
Neckties	3

Big reduction from above prices for Starching and Ironing only.

P. E. COX,

PRACTICAL

Sanitary Plumber,

Has opened a shop at

No. West Main Street.

ALL WORK GUARANTEED AT

Reasonable Prices

SCHONE, WELLMAN & SCHOPFMAN,

Undertakers & Enbalmers

OFFICE: 39 W. BERRY ST.

Open day and night. Orders can be left at the office, or at No. 25 East Washington street, or at No. 41 Pritchard st. deco-dawtm

TELEPHONE 278.

Wood's Phosphodine.

THE GREAT ENGLISH REMEDY.

Sold for 33 years by thousands and results. Guaranteed to cure all forms of Nervous Weakness, Irritability, Sleeplessness, Sexual Debilitation, Impotency, Spermatorrhœa, and all the effects of youthful folly and the excesses of later years. Gives immediate strength and vigor. Ask druggists for Wood's Phosphodine; take no other. Before and after. Photo from life. One package, $1; six, $5, by mail. Write for pamphlet. Address The Wood Chemical Co., 131 Woodward ave., Detroit, Mich.

TO WEAK MEN

Suffering from the effects of youthful errors, early decay, wasting weakness, lost manhood, etc., I will send a valuable treatise (sealed) containing full particulars for home cure, FREE of charge. A splendid medical work; should be read by every man who is nervous and debilitated. Address,

Prof. F. C. FOWLER, Moodus, Conn.

CALIFORNIA.

An exceptionally favorable offer is being made by the John Brown Colony of Madera, California. Opportunity for the future investment is doubled and you cannot fail to find it the safest and most profitable place ever proposed. Lands cultivated for the most reasonable terms for non-residents. Write the home office address HAY & WALLACE, 85 E. Market St., Indianapolis, Ind.

Yes! Grand-Pa, I'm a soldier and you're my prisoner here,
But I'm not going to hurt you, so you need have no fear.
Just sit and take it easy, you are not scared I hope,
Only you must surrender, to
General SANTA CLAUS SOAP.

FOR LAUNDRY USE. MADE ONLY BY N. K. FAIRBANK & CO. CHICAGO. FOR HOUSEHOLD USE.

BLOOKER'S DUTCH COCOA

The Choicest, Purest and Best. Hade you tried a cup of this Unrivaled Cocoa? If not, don't fail to call at the

BOSTON T STORE,

and try a Sample Cup Free, any time during this week. This Cocoa is made in a minute with boiling water or milk and requires no cooking. One pound makes 150 cups.

Telephone 152 **Dittoe & Company.**

L. O. HULL,

WALLPAPER

In Every Grade, Cheaper Than Ever.

Decorations, Window Curtains.

House and Sign Painting.

PAPER HANGING, DECORATING.

We do first-class work and charge no more than others.

SOLE AGENTS for PLASTICO.

No. 90 Calhoun Street.

A MARVELOUS PREMIUM.

THE MUTUAL LIFE INSURANCE COMPANY, OF NEW YORK, SECURES IT.

Nearly $600,000 Paid by Members of one Family for Insurance in the Mutual.—"The Most Stupendous Transaction Known in the History of Insurance.—"It has Never Been Done Before; It Never Will Be Done Again."

No. 799. New York, Dec. 24, 1889.

BANK OF NEW YORK.
National Bankers Association.

Pay to the order of L. C. HOPKINS, Genl Executive Agent

Five hundred and Seventy Eight Thousand, Three Hundred and Forty Five LARS.

—E. C. POTTER & CO.

$578,345.00/100 29 DEC 28 1889.

CERTIFIED, Payable through New York Clearing House, N. B. A.

E. C. POTTER & CO.

The above check was received by the Mutual Life Ins. Co. of New York, for Insurance effected upon the lives of five members of the illustrious Havemeyer family of the City of New York. The Policies selected were the 10 year guarantee contracts of the Mutual Life's with the annuity feature added. Each policy was for the sum of $100,000 and the insured chose to make but one payment, thus commuting the cost. The insurance covered by the above mentioned premium payment of $578,345.00 was upon the lives of Mr. Theo. A. Havemeyer, the well known Merchant of this City, and Four members of his family. Mr. Theo. Havemeyer, is the Austrian Counsel General and a Gentleman of wide influence and of great business sagacity. Mr. E. C. Potter, whose signature is appended to the check, is the son-in-law of Mr. Havemeyer, and is one of the most prominent of bankers and brokers operating upon the stock exchange. There are two significant points for consideration in connection with this Insurance.

First, that the Messrs Havemeyer seeking a profitable and safe investment of a vast fund, selected life Insurance as offering more advantages and greater security than any other form of investment. Second That they had such faith in the management and stability of the Mutual Life Insurance company of New York, that they willingly entrusted to its care nearly $600,000 in cash without any security whatever, and only the PROMISE of the company to pay.

The particulars of the life insurance contracted for by the family of Mr. Theo. A. Havemeyer, with the MUTUAL LIFE INSURANCE COMPANY, by which that institution received a single premium payment of $578,345.00, will excite wonderment and surprise in the world of underwriting, and set the general public to thinking of the possibilities of life insurance as an investment.

The idea of a party with six hundred thousand dollars of spare cash on hand, putting it all into life insurance.

Why didn't they build houses or purchase stocks, or do a dozen other things with it? Life insurance for an investment! That's all very well, some people think, if you must do it. But here are five members of one family engaged in mercantile pursuits, fully alive to the value of every financial scheme of importance in this or any other country, who after examining every tempting investment, came to the conclusion that the safest, most profitable and altogether desirable one, is that offered by the MUTUAL LIFE.

Then think of the fact that all this money, far exceeding half a million dollars, is placed in the hands of the company without other security than its promise to pay. If that is'nt an evidence of confidence, what could be?

IT'S THE LARGEST, STRONGEST AND BEST LIFE INSURANCE COMPANY IN THE WORLD. Its assets are thirty millions greater than those of any other American Life Insurance company. Over eighty millions greater than those of any life office in Great Britain, and sixty millions greater than the entire funds of the bank of England, which is the largest banking institution in the world.

The Mutual Life Issues Every Desirable Form of Policy.

For further information, which will be cheerfully given, address or call on

D. C. FISHER, Agent, 32 EAST BERRY ST.

FERGUSON & GRANT, General Agents for Michigan, Indiana, and Wisconsin, DETROIT, MICHIGAN.

HENRY HOP LEE'S

CITY LAUNDRY,

154 1-2 and 180 Calhoun St.

Shirts, 10 cts; Cuffs per pair, 4 cts; Collars, 2 cts; Undershirts, 7 cts; Drawers, 8 cts; Handkerchiefs, 2 cts; Socks, per pair, 4 cts; Towels, 2 cts.

Big reduction from above prices for starching and ironing. All work done first-class and on short notice. 15-d

---

ROBERT SPICE.

WATERWORKS AND GENERAL - PLUMBING!

Natural Gas Fitting.

A full line of waterworks and Plumbing goods. Pumps, Wind Mills, Drive and Wells.

48 W. Main St.---Telephone 261.

"Fast Taking the Lead as a Dress Shoe,"

The Emery Shoe!

Best of calf, solcs and counters best of sole leather, newest style toe, lace or congress, every pair warranted;

PRICE $2.50.

Made Exclusively for the

MASSACHUSETTS - SHOE - COMPANY,

36 CALHOUN STREET.

ROOT & COMPANY,

When there are so many ways of dressing the neck cool, why should you suffer from the heat for that reason.

For Saturday,

Pretty New Novelties.

Delightfully Cool Chemisettes,
London Shirts,
Shirt Waists,
Soft Mulls,
Ruchings,
Rolling Collars.

FOR THE HANDS.

Black Jersey Mitts, all silk, good lengths, 12c, 15c, 19c, 25c.

1,000 Silk Umbrellas,

Neatly mounted handles of Natural Woods, Oxydized, Silver, etc., at

$1.00, $1.18, $1.25, $1.40 and $1.50.

Black India Linens,

Two fine numbers at 16 and 20c.

Embroidered Flouncings.

A new lot in a large variety of patterns, 45 inch Flounces, much below value,

50c, 60c, 75c, 90c, $1.00 and $1.25.

PARASOLS

Will be sold at half price.

The Carpet Department

Has its hands full. The reduced prices brings the heavy trade.

ROOT & COMPANY

The New Randall House

BARBER + SHOP!

Is First-Class.

Elegant baths. Try new needle Spray Bath 25c. Shaves 10 cents. All toilet articles imported. We invite our old customers and friends to call.

HARRY WESTERMAN, Manager.

HOME RESTURANT

MENU.

Spring Chicken.
Strawberry Short Cake.
Home-Made Pies, Cakes,
Ice Cream, Iced Milk, Milk Shake,
Hot Coffee, Cream,
Choice Cigars.

No. 58 Calhoun Street.
JOHN F. CLINE, Proprietor.

Fort Wayne Sentinel.

FRIDAY, JUNE 27, 1890.

Notice.

Parties leaving the city during the summer weeks can have THE SENTINEL sent to their address at 10 cents per week.

LOCAL NEWS.

Architect Brent S. Tolan is in Chicago.

Miss Ida Rose Lewin has gone east on a vacation.

Mr. Albert Bond is in Cincinnati on business to-day.

Miss Clara Kenower, of Huntington, is in the city on a visit.

Miss Inez Winbaugh is very ill at her home on Holton avenue.

Miss Edith Trentman, of Auburn, is the guest of friends in the city.

Miss Lillian Fisk, of DeWald street, is recovering from a serious illness.

There is too much liberty given to persons riding bicycles on sidewalks.

Born, to Mr. and Mrs. John J. Minn, of 123 Harrison street, a twelve pound son.

The Old Fort Pulley works have shipped an order to the Sandwich Islands.

Justice France married Mr. Nicholas N. Fesser and Miss Mary Sites yesterday afternoon.

Mr. H. H. Bossler has platted ten lots on Spy Run avenue to be known as Bossler's addition.

Miss Fannie Merrill, of Cleveland, O., is the guest of Mrs. J. P. Evans, of 126 East Main street.

Mr. Theodore Meyer, son of the druggist, will take a position in the St. Louis house of Meyer Bros.

Miss Mary Randall entertained friends last evening in honor of Miss Emma Reed, of Jeffersonville, Ind.

"Daisy C," owned by Pearse and Long, won second money at the Kendallville races yesterday. The animal is a fine pacer.

Mrs. John Jacobs, of Spy Run avenue, stepped on a nail which penetrated her foot an inch or more. The wound is a very painful one.

The Misses Parker, who were attending the Academy of Our Lady of the Sacred Heart, are guests of the Misses Schnelker, of New Haven, this week.

Prof Gage, physical director of the City Y. M. C. A. will retire from his position soon. His intention is to complete a collegiate medical course in the east.

Miss Anna Bond will give a dancing party at "Beechwood Cottage" in South Wayne next Wednesday evening, in compliment to her guest, Miss Susie Robertson, of Peru, Ind.

Mr. Frank Fisk, who was traveling with a show business, was prostrated with hemorrhage of the lungs while on the road. He has been brought here and is now at his father's home on West DeWald street.

Hot Weather Things

Cool Clothing is what you want when "Old Sol" runs the thermometer up into the nineties, and we have got the best variety in town and as the season has been backward we are selling mighty cheap.

We Quote a Few Prices:

Boys' Summer Coats, 15c; Men's Summer Coats, 25c; Seersucker Coats and Vests, $1; Flannel Coats and Vests, $1.50; Mohair and Alpaca Coats and Vests in forty different styles, at $2.00, $2.50, $3.00, $4.00 and $5.00; Drap 'd, etc, Pongee Silk and Brilliantine Coats and Vests, from $5.00 to $8.50.

PIQUE AND FANCY DUCK VESTS,

Both single and double breasted, from

$1.00 to $4.00.

FLANNEL SHIRTS,

Silk Shirts, Cheviot Shirts, Madras Cloth and Sateen, from

25c. to $4.00.

Summer Underwear

Gauze, Lisle Thread, Balbriggan, Summer Merino and Natural Wool in Extreme Light Weights,

FROM 25 CENTS UP.

STRAW HATS

for Men, Boys and Children.

Prices Cut to Close Them Out Quickly.

Sam, Pete & Max.

Always the Best for the Least Money.

Dr. Kessler has bought a new carriage horse.

Miss Anna Fairfield has gone to Omaha, Neb., on a visit.

Miss Lydia Bayha, of Kansas City, is in the city visiting friends.

The Maysville News says: "Jacob J. Stier and family spent Sunday in Maysville."

Miss Kitty Schnelker, of New Haven, is the guest of Miss Ella Summers, of Douglas avenue.

Mr. Harry Sutton, of the Foster Furniture company, was at Warsaw on business yesterday.

Charles Meyers has opened his new grocery at the corner of Creighton avenue and Miner street.

Harmony lodge, No. 19, I. O. O. F. conferred the third degree upon three candidates last night.

Francis and John Casanave, sons of F. D. Casanave, have returned from St. Vincent's college, Latrobe, Pa.

Miss May Embry, of Chicago, is the guest of relatives here. Miss Embry was a former teacher in our schools.

The gymnasium classes of the City Y. M. C. A. may succeed in forming an outing club for the summer months.

Miss Fannie Fugote, of Indianapolis, is the guest of the family of Col. C. A. Zollinger, at 248 West Wayne street.

Lawn dinner parties are becoming quite fashionable during this warm spell. A number of them were held yesterday.

Last evening the degree of A. M. was conferred by the Fort Wayne college upon Dr. George C. Stemen, a rising young physician of this city.

Assistant City Engineer Dan McKendry gave grades to-day for a lot on Suttenfield street, near Calhoun, where Mr. George Keusill will erect a residence.

Married, by Pastor Northrop last evening at the Baptist pastorium, Mr. Henry Culver to Miss Zelda Teok, both of this city, where they will continue to reside.

W. J. Richmond, Lima; F. C. Davis, Auburn; James Anderson, Lafayette; J. Meyers, Dayton; John Etsinger, Crestline; A. P. Grimm, Roanoke, are the Hotel Pearse's guests.

Mr. Harvey Russel, of the Nickle Plate, is a good athlete and his friends are trying to arrange with some member of the Athletic club for a contest in the broad jump with or without weights.

Harmony lodge, No. 19, I. O. O. F., elected the following officers for the ensuing term: George W. Doswell, N. G.; L. E. Bittinger, V. G., J. H. Payne, recording secretary; William Meyers, treasurer.

Adolf Sander, Paul Graupner and August Ebendick, students at the Concordia college at St. Louis, Mo., who have been visiting friends in this city for a few days, left this morning over the Wabash for New York City.

Last Wednesday morning at the Cathedral occurred the marriage of Miss Hannah Sullivan, daughter of Mrs. Mary Sullivan, to Mr. Peter Collins. The happy couple received a large number of handsome and valuable presents.

Father Duehmig, of Avilla, invited the G. A. R. posts and the Union Veteran Legion to attend special services at Avilla, on July 4. The Union Veteran Legion met last night and accepted the invitation. Sion S. Bass post will take action to-night.

A. Miner Griswold, who is known in literature as "the Fat Contributor," will lecture to-night at the Masonic Temple on "Round the World." The lecture is humorous and will keep the audience in constant laughter. It is the last of the E. F. Biddle's entertainments.

Early last evening Frank Rivers suffered from "sun-stroke" (the kind kept in bottles) and he was taken to the "hospital" at the city hall. Later he was ushered into the presence of Dr. D. L. Harding, who administered a laxative of $1 and costs. Rivers will not expose himself to another sun-stroke for eleven days.

The Indiana Pharmaceutical association will meet in annual convention at Maxinkuckee, July 8, 9, and 10. Those who will attend from this city are Mr. W. H. Dreier and wife, Mr. George Loesch and wife, Mr. Otto Gross and wife, Messrs. August Detzer, Henry Graunneman, Henry Beverforden, F. J. Muller and Will Ranke.

Mr. John Turner, of Mobile, Ala., was in the city yesterday to attend the commencement exercises at the Academy of Our Lady of the Sacred Heart, where his two charming and accomplished daughters are being educated. Mr. Turner will be recalled as a former resident of this city, being at the time engineer at the waterworks pumping house.

A union meeting of the Christian Endeavor societies of the city was held last evening at the First Presbyterian church to listen to the reports of the work done by the national convention of the societies, which was held at St. Louis, from Miss Jennie Cochrane and Miss Lida Lowry, the delegates attending from this city. Their reports were interesting and showed the grand work that is being done by the societies all over the country.

At the closing exercises at Notre Dame the degree of bachelor of laws was conferred on J. Sylvester Hummer, of Fort Wayne, Ind. The degree of master of science was conferred on Albert F. Zahm, of Huntington, Ind. The Dwenger gold medal for christian doctrine, to Frank J. Vurpillat, Winamac, Ind.; medal in second course christian doctrine, to John Kearns, Notre Dame, Ind.; third course, Joseph F. Rebillot, Louisville, Ohio.

Capt. Scott Swann left for Auburn, Ind., to-day.

The Berghoff brewery has the largest natural gas metre in the city.

Col. James Humphreys is able to ride out after his recent severe illness.

The Emmett club will hold an important business meeting to-night.

Miss Holmes, of Texas, is visiting Miss Lottie Blakesley, of Wallace street.

Andrew, son of Mr. T. E. Ellison, left for Lagrange to spend a couple of weeks.

Mr. and Mrs. Christ Casey, of Lima, Ohio, are the guests of Mr. Michael Conners.

Miss Lizzie Forbing, of Decatur, is visiting her cousin, Gertrude Franke, of 360 Hanna street.

Buckets filled with water have been placed about the corridors of the Foster block for protection against fire.

Rev. R. M. Barns proposes preaching Sabbath night on national affairs, "Our Nations Dangers and Safeguards."

Dr. P. Blade will move his office next week from 47 W. Berry street to the new Auger building on East Main street.

Mrs. John Campbell and two sons, of Forest, Ohio, are visiting her sister, Mrs. A. T. West, on East Butler street.

Mrs. M. M. Williams returned from the east last night accompanied by her son, who was attending Harvard college.

George H. Hill, Huntington; O. D. Weaver, jr., Freeport, Ill.; T. Gould, Marion, are among the guests at the Aldine.

Rev. D. C. Woolpert and Presiding Elder C. W. Lynch, of Warsaw, were in the city yesterday the guests of friends.

Professor W. F. Heath leaves to-morrow evening for Detroit to attend the annual session of the National Music Teachers association.

Mr. E. A. Poole, of the Wabash shops, is quite sick with rheumatism at the home of his son, Mr. Frank Poole, of West Creighton avenue.

Born, to Mr. and Mrs. Jas. S. Dendrick, of 40 West Williams street, a son. Mr. Dendrick is the well-known brakeman on the Pittsburg road.

Charles Albert Schmitz, who makes his home with his grandmother, Mrs. Dr. Schmitz, left yesterday for Shiloh, Ill., to spend the summer with relatives.

Mr. and Mrs. L. A. Newman, of Atlantic City, N. J., are guests of Mr. and Mrs. H. J. Newman and Mr. and Mrs. J. F. Ervin, of West Wayne street.

Miss Leah Barkley and Miss Lila Harrod, of Hoagland, were in the city visiting friends and attending the commencement exercises at the Taylor university.

Grace M., the ten-months-old daughter of Mr. and Mrs. Jacob Saylor, of 67 Grand street, died yesterday of cholera morbus. Funeral to-morrow at 10 a. m. from the residence.

Last evening occurred the marriage of Mr. John T. Snodgrass and Miss Louise Sarah Gehring. A wedding feast took place at the bride's home on West Creighton avenue.

Rev. R. M. Barns has been granted a vacation by his official board. He has arranged to spend part of the time in Denver and the remainder in the beautiful San Luis valley at Monte Cristo.

Mr. O. N. Guldlin, manager of the Western Gas and Construction company, left for Akron, O., on business last night to be absent for several days. His company was recently reorganized.

There will be an interesting session of Fort Wayne Encampment No. 152, I. O. O. F., this evening. The Great Royal Bumper has been oiled and it will be used to assist Mr. O. E. Mohler, of the Gazette, in speedily running the gauntlet of the three degrees.

At an early hour this morning Jake Walters, the tonsorial artist, appeared with his new bicycle on Clinton street. After several hours of hard labor, and profuse perspiration he succeeded in mounting and started at a rapid rate down an incline, coming in collision with the curbing, he took a graceful header and landing on the sidewalk, shouted out, "Next," in a tone that awakened the residents.

The following real estate transfers have been recorded: Alfred D. Brandriff to John L. Hartstein, 41 Bond & Brandriff's, $240; Perry A. Randall to Henry Galland, 47 Bradriff & Ayers, $400; Wm. E. Miner to Wm. J. Vesey, out lots 8, 9 and 10, Ewing's out lots and 787, Miner's addition, $8,000; Barbara Hendler to Thomas Donahue, 31 Ninde's second, $1,200; John Porter et al, to Chas. Aumann, 39 Bowersville, $575.

At the meeting last evening Summit City lodge, No. 36, A. O. U. W., elected officers for the ensuing term, as follows: P. M. W., G. R. Hench; M. W., J. M. Amiss; foreman, C. W. Holverstott; overseer, C. E. Fessenden; recorder, N. W. Lambert; guide, Morris Hains; receiver, J. P. Morrilot; financier, Jos. B. Saunders; I. W., Geo. Phelps; O. W., J. Racine; medical examiners, Drs. A. P. Buchman, T. H. McCormick, Geo. B. Stemen.

Miss McLain, the guest of Mr. and Mrs. James McMullon, handsomely entertained her numerous friends at their home on Monroe street last night. Mr. Frank McBennett and Miss Aggie Baker rendered several difficult and pretty solos, and after an excellent luncheon the happy crowd dispersed. Miss McLain leaves to-night for Decatur to visit relatives, and after a short visit there, she will leave for her home at Circleville, Ohio.

WILL COME HERE.

The Next National Convention of the Catholic Knights to Be Held in This City.

The annual convention of the Knights of St. John has been in session at Columbus, Ohio, this week. The delegates from this city were Messrs. John B. Monning, Henry Graff, John G. Noll and Joseph Kopf, who made a vigorous effort to have the next convention held here. They were successful and yesterday the vote resulted in favor of Fort Wayne. The convention will be held June 24, 1891. This will bring to the city a great gathering and Fort Wayne will be filled next June with the brilliantly uniformed Catholic Knights from all over the United States. The convention at Columbus this year drew to that city 30,000 strangers.

At the convention yesterday the following officers were elected for the ensuing year: Supreme president, Daniel Danahoy, Lancaster, O.; first vice-president, John B. Monning, Fort Wayne, Ind.; second vice-president, John Walsh, Vicksburg, Miss.; supreme secretary, Timothy Nolan, Cleveland, O.; supreme treasurer, G. J. Matherson, Wheeling, W. Va.; supreme trustees, J. Kercher, Columbus; S. Lanaman, Washington, D. C.; supreme commander, Colonel J. Kreidler, Dayton.

The delegates who attended from this city will return home this evening.

VAN HOUTEN'S COCOA—Delicious-made instantly.

Attorney S. L. Morris has returned from Detroit.

Lemons at Old Price.

Large Extra Messina Lemons, 25c dozen.
New York Pine Apples, 25c each.
Large Georgia Water Melons, 35c each.
California Apricots, 12c dozen.
California Peaches, 30c dozen.
California Plums, 10c dozen.

FRUIT HOUSE.

LAWYER—Did you ever notice any signs of insanity in the defendant? Witness—Only on one occasion. A passenger picked up a dollar in a horsecar one day and he was the only man on board who said he hadn't lost it.

ALL the sin that has darkened human life and saddened human history began in believing a falsehood; all the power of Christianity to make men holy is associated with believing the truth.

BE careful. A needless word or act may cost you a year's work or a lifetime of pain.

LOTS of things would be different if they were otherwise.—*Toronto World.*

THE FOURTH

Not far away. Hurry up if you want a nice Box of Fireworks Free.

Remember, from now until then they go with every suit, costing ONE DOLLAR or $25.

Summer goods for all mankind, or boykind either, at prices radically lower than you could expect.

THE C.O.D.

73 to 77 Calhoun St.

Sheriff's Sale.

Execution No. 1,632.

In the Superior court, of Allen county, state of Indiana.

Isaac Lafferty vs. James S. Barr.

By virtue of an order of sale, to me directed and delivered by the clerk of said court, in the above entitled cause, I have levied upon and will expose for sale by public auction, at the court house door in said county, between the hours of 1 and 4 o'clock p. m., of the 19th day of July, 1890, the rents and profits for a term not exceeding seven years, of the following described premises, viz:

Lots five (5), six (6) and seven, of subdivision of lot number sixty-five (65), old plat of the city of Fort Wayne, Allen county, Indiana.

Also lot number one (1), in Fairfields addition to the city of Fort Wayne, Allen county, Indiana.

And on failure to realize therefrom the full amount of the judgment, interest thereon and costs, I will at the same time, and in the manner aforesaid, offer for sale the fee simple of the above described premises. Taken as the property of the defendant to satisfy said order.

GEORGE H. VIBERG,
Sheriff Allen County.

25-3-10d
Strayno & Doughman, attorneys.

KILLED INSTANTLY.

Henry F. Juergens Has a Fatal Fall From a Load of Hay.

A sad accident occured last evening between five and six o'clock on the farm of the venerable Henry F. Juergens, six miles north-east of the city which resulted in the death of that old gentleman. While assisting his son Gus to haul in a load of hay, the old man fell backward from the load striking his head and breaking his neck. Death was instantaneous. Mr. Juergens was 77 years old. He was born in Germany, and had been a resident of Allen county since 1848. He was an industrious farmer and a worthy man. A widow and five married children survive him. The wife of Gustave Juergens was so overcome by the shock at hearing of the old man's death that she is in a critical condition and is under the care of Dr. J. W. Younge. She is a daughter of Mr. J. B. Pearson of this city. The funeral of the deceased will take place Sunday afternoon from the St. Peters church, at Geoglein, Rev. Michaels officiating.

MERGENTHEIM'S BAZAAR.

Bargains this week.

Parasols below cost.
Irish Point Lace Curtains reduced from $6.00 and $6.50 to $4.50.
Towels, Table Linens, Napkins at cost.

Silk Jersey Mitts, good quality,	21c.
" " " Ex. "	30c.
Open Work Aprons,	15c.
" " " Ex. quality,	22c.

Special low prices this week on Embroideries and White Goods.

Mergentheim's Bazaar.

Are you married? Are you going to get married? or are you only passing happy moments with the expectation of which? In either case you will need dishes, and the place to get your dishes in any quantity and at right prices is at L. P. Sharp's, in Foster's block, east side of court house.

The Second Presbyterian Church will go to Rome City Tuesday, July 1. A good time assured. Everybody go.

Remember that you can get a $50 suit of clothes, made to order, for your minister, if you only send in enough coupons out from THE SENTINEL. It can only be found in this paper. 24-tf

Sugars—No Advance With Us.

Extra C, choice yellow, 5½c lb.
Standard Coffee A, 6½c lb.
Best Granulated, 7c lb.
Powdered and Crushed, 7c lb.

FRUIT HOUSE.

Dr. R. Deppeller, who has been out west taking a trip for the benefit of his health for the last two months, has returned to the city and will in a few days resume the practice of his profession at his old office, No. 18 East Columbia street. The doctor has greatly improved in health, his friends will be glad to hear, and professional calls will be attended to promptly. 26-3t

REDUCED RATES TO THE WEST Via the Pennsylvania Lines.

Tickets at greatly reduced rates are now on sale at the ticket office of the Pennsylvania lines west of Pittsburg to Kansas City, Omaha, Denver, Pueblo, St. Paul, Minneapolis, and other important western points. Persons contemplating a trip to the west or northwest will find it to their advantage to confer with an agent of the Pennsylvania lines before purchasing tickets. Quick time, the best accommodations, the fewest changes of cars, and baggage checked through to destination. Prompt connections through the union depots at Chicago and St. Louis. For full information call upon or write to the nearest passenger or ticket agent of the Pennsylvania lines. 15-eaw-tf

The ladies of the English Lutheran church will give a lawn fete, on Friday evening of this week, to which everybody is invited. Strawberries and ice cream. 25-3t

Prescriptions accurately dispensed, charges moderate, prompt service.

GROSS & PELLENS,
Prescription Druggists,
94 Calhoun street, cor. Wayne.

EXCURSIONS TO THE NORTH-WEST.

Reduced Rates via the Pennsylvania Lines to St. Paul, Minn.

For the National Educational association meeting. Tickets at one fare for round trip will be sold July 1 to 7, good returning until July 15 inclusive, or by special arrangement in St. Paul return limit can be extended to September 30. ju21-27-1

SKELTON'S

Vanilla, Oat Meal and Graham Wafers are excellent eating. Ask your Grocer for them. 7-1m

MRS. L. WEBB BANNISTER,

OF NEW YORK,

Teacher of Voice Culture and Instrumental Music, is now filling the hours for the Fall Term, beginning Monday, Sept. 1st. Please call at music rooms, 103 E. Berry street, Wednesdays and Saturdays, and enter your name as soon as possible. 6-25-1y

Dr. Wilbur's Eye Water.

If you have weak, sore or bloodshot eyes, falling sight, films or cataracts growing on eyes, or wild hairs, it will cure you. If from too hard study, or attending evening parties, your eyes grow red, it will prevent it. For sale by Klinkenberg & Detzer and A. W. Miller, druggists. Manufactured only by E. B. Wilbur, Palmer, Mass.

☞ This eye water has been used by Dr. Wilbur, the celebrated occulist, in his practice for fifteen years. april30 d&w-3m

DR. J. E. MANN,

Homeopathic Specialist.

EYE, EAR, NOSE AND THROAT.

Six years private and hospital experience.

Office, 37 Pixley Block; hours, 10 a. m. to 1 p. m., except Sundays. At residence, 455 South Calhoun St., 8 to 9 a. m.; 7 to 8 p. m. 1m20d&wam

A full and complete line of

Spectacles and Eye Glasses,

To suit all sights and at prices to suit all purses, may be obtained from

MEYER BROS. & CO.,

Chemists and Druggists, No. 2 Keystone Block and 2 W. Columbia St., Fort Wayne, Ind.

Prices from 25c to $2.00 per pair. The eyes carefully tested and suitable glasses fitted.

DOCTOR MARY WHERY, Physician and Surgeon. Office and residence 28 Madison street. Special attention to ladies. Office hours from 9 a. m. to 3 p. m.; from 7 p. m. to 8 p. m.

The Boston Store.

We wish to Call Attention to the following Bargains, which we offer for this week. The goods are all desirable at this season, and merit the attention of close Buyers.

Extraordinary Bargains in Real Nottingham Curtain Laces, at 12½c. to 50c. per yard, and Lace Curtains by the pair from 75c. to $8.50, worth from $1.25 to $10.50 per pair.

Table Felt at 65c. per yard, worth 80c.

White Goods in Nainsooks, Lawns, India Linens, Organdies, Swisses, etc., in stripes, checks and plaids.

One case Plaid Dress Ginghams at 5c. per yard, worth 8c.

A lot of Light Lawn Shirting at 2c. per yard, worth 5c.

Outing Cloths in all qualities, in full pieces, at less than remnant prices elsewhere.

Something New!

Received this morning, one case of Fast Black Satteen, Henrietta finish, that is absolutely perspiration proof. It looks as well made up as a dollar all-wool Henrietta, and of course is much cooler, and more serviceable for this weather.

All Parasols, with or without lace, ranging in value from $1.50 to $3.50, your choice for $1.00. Few merchants would dare to sell at such a sacrifice, but price is no object with us when we want to close out anything.

STEWART AND HAHN

Originators of Low Prices,

28 Calhoun street.

Grand Clearance Sale

—OF—

CLOTHING.

All our light colored and medium weight and all our summer clothing are on sale at greatly reduced prices. We expect Wednesday morning one more case of our nobby

BLACK STRAW HATS

That we sell for $1.00.

Friend's Enterprise,

62 and 64 Calhoun street,

Cor. Berry.

PENSIONS! PENSIONS!

The law just passed, gives to all soldiers, disabled in service or since, to all widows, children and dependent parents a pension of from $6 to $12 per month. Apply at once through

JAMES E. GRAHAM,
12-d&w1m Fort Wayne, Ind.

Shirts Made to Order!

In any and all Styles.
A perfect fit Guaranteed.

P. G. KUTTNER, 144 Calhoun St.

WANTED.

WANTED—A few machinery and bench moulders at once. Good wages and steady work to good men. Address the Excelsior Foundry Co., Cincinnati, Ohio. 24-6t

WANTED—Reliable local and traveling salesmen. Positions permanent. Special inducements now; fast-selling specialties. Don't delay. Salary from start. BROWN BROS., Nurserymen, Chicago, Ill. jan23-eod3m

ATTENTION:

Protect your property against fire, lightning, cyclone, tornado, or wind storm, by having it insured with us. We are careful to so write policies that the assured's interest are protected. Our companies are as good in every respect as any represented in the United States.

SCHRADER & WILSON AGENCY,
Successors to H. C. Schrader,
feb6 tf 46 Harrison St.

FOR SALE.

FOR SALE—A first class safety bicycle, roller ball bearings, almost new. Cheap at L. Junk's picture store, 121 Calhoun St. 24-tf

FOR RENT.

FOR RENT—The middle house in J. H. Coombs block on West Berry street, corner of Broadway. Has all the modern conveniences. Apply to Coombs & Co., 26 East Main street, or S. C. Lombard, No. 7 Aveline house. 27-tf

FOR RENT—A house at No. 201 West Berry street. Inquire on the premises. 25-tf

LOST.

LOST—A [illegible] one-half years old, [illegible] leather collar. A liberal reward will be paid for its return. A. Huxoll, 20 Barr street.